

MODEL : DLM-5400N-7 SERIES

List No : 0892-08

# PARTS LIST

Published:05/12/2017

## CONTENTS

---

MACHINE FRAME & MISCELLANEOUS COVER COMPONENTS .....	1
MAIN SHAFT & THREAD TAKE-UP LEVER COMPONENTS .....	5
NEEDLE BAR, UPRIGHT SHAFT & HOOK DRIVING SHAFT COMPONENTS .....	9
HAND LIFTER COMPONENTS .....	13
FEED MECHANISM COMPONENTS.....	17
THREAD TRIMMER MECHANISM COMPONENTS.....	21
KNIFE COMPONENTS.....	25
AUTOMATIC REVERSE FEED COMPONENTS (FOR DLM-5400N-7-0B,-WB).....	29
WIPER COMPONENTS (FOR DLM-5400N-7-WB) .....	31
OIL LUBRICATION COMPONENTS .....	33
OIL RESERVOIR COMPONENTS .....	35
BELT COVER & BOBBIN WINDER COMPONENTS .....	37
THREAD STAND COMPONENTS.....	39
TABLE OF EXCHANGING GAUGE PARTS (1).....	41
TABLE OF EXCHANGING GAUGE PARTS (2).....	45
LIST FOR INFORMATION OF CHANGE (1).....	49
LIST FOR INFORMATION OF CHANGE (2).....	50
HOW TO MAKE USE OF THIS PARTS LIST .....	51

# MACHINE FRAME & MISCELLANEOUS COVER COMPONENTS

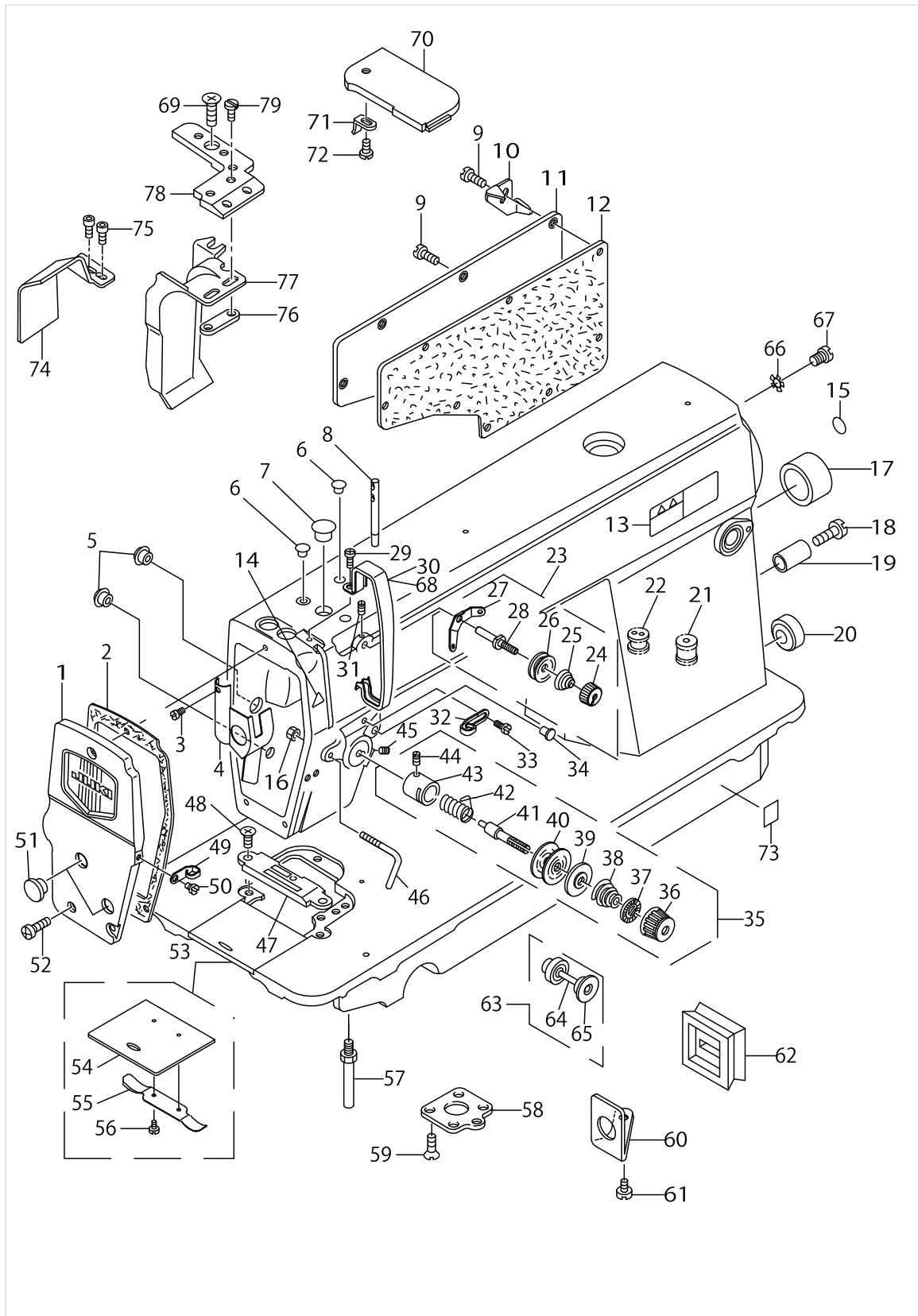

MACHINE FRAME & MISCELLANEOUS COVER COMPONENTS

No.	Supply Code	Parts No.	Replacement	Parts name	Remarks	Choice	Step	Level	Cons	Qty	Rep. QTY
1		11325750		FACE PLATE ASM.						1	
2		11300506		FACE PLATE GASKET						1	
3		SS6080410SP		SCREW 1/8-44 L=4						1	
4		22900757		FACE PLATE OIL SHIELD ASM.						1	
5		TA1250504R0		RUBBER PLUG						2	
6		TA0850604R0		RUBBER PLUG						2	
7		TA1250705R0		RUBBER PLUG						1	
8		22958300		NEEDLE THREAD GUIDE PIN						1	
9		SS4120915SP		SCREW 3/16-28 L=9						8	
10	R	11102605	22954705	CORD HOLDER	FOR DLM-- 5400N-7-0B,-WB					1	1.00
11		22900401		WINDOW PLATE						1	
12		11003308		GASKET						1	
13		CM301300001		SAFETY LABEL						1	
14		CM300200001		ATTENTION SEAL						2	
15		22901805		GROUND MARK						1	
16		NS6090310SP		NUT 9/64-40						1	
17		TA2000502R0		RUBBER PLUG						1	
18		SS6121840SP		SCREW 3/16-28 L=18	FOR DLM-- 5400N-7-0B,-WB					1	
19	R	11100500	22952501	REVERSE FEED LEVER STOPPER	FOR DLM-- 5400N-7-0B,-WB					1	1.00
20		TA2101002R0		RUBBER PLUG						1	
21		11030202		RUBBER BUSHING	FOR DLM-- 5400N-7-00					1	
22		11100104		MAGNET CORD RUBBER	FOR DLM-- 5400N-7-0B,-WB					1	
23		22945463		THREAD TENSION ASM. NO.1						1	
24		22945703		THREAD TENSION NUT				*		1	
25		22945505		THREAD TENSION SPRING				*		1	
26		22945802		THREAD TENSION DISK				*		2	
27	R	22945604	22963458	THREAD TENSION GUIDE		A		*		1	1.00
27	R	22945604	22945463	THREAD TENSION GUIDE		B		*		1	1.00
28	D	22945406		THREAD TENSION POST				*		1	
29		SS4120615SP		SCREW 3/16-28 L=6						1	
30		22900609		THREAD TAKE-UP LEVER COVER						1	
31		SS4120615SP		SCREW 3/16-28 L=6						1	
32		22920508		ARMTHREADGUIDEA						1	
33		22921001		SCREW						1	
34		TA0850604R0		RUBBER PLUG						1	
35		22945356		THREAD TENSION ASM.						1	
36		22921308		THREAD TENSION NUT				*		1	
37		22921407		ROTATION STOPPER				*		1	
38		22921704		THREAD TENSION SPRING A				*		1	
39		22921803		DISK STOPPER				*		1	
40		22921506		THREAD TENSION DISK				*		2	
41		22921209		THREAD TENSION POST				*		1	

MACHINE FRAME & MISCELLANEOUS COVER COMPONENTS

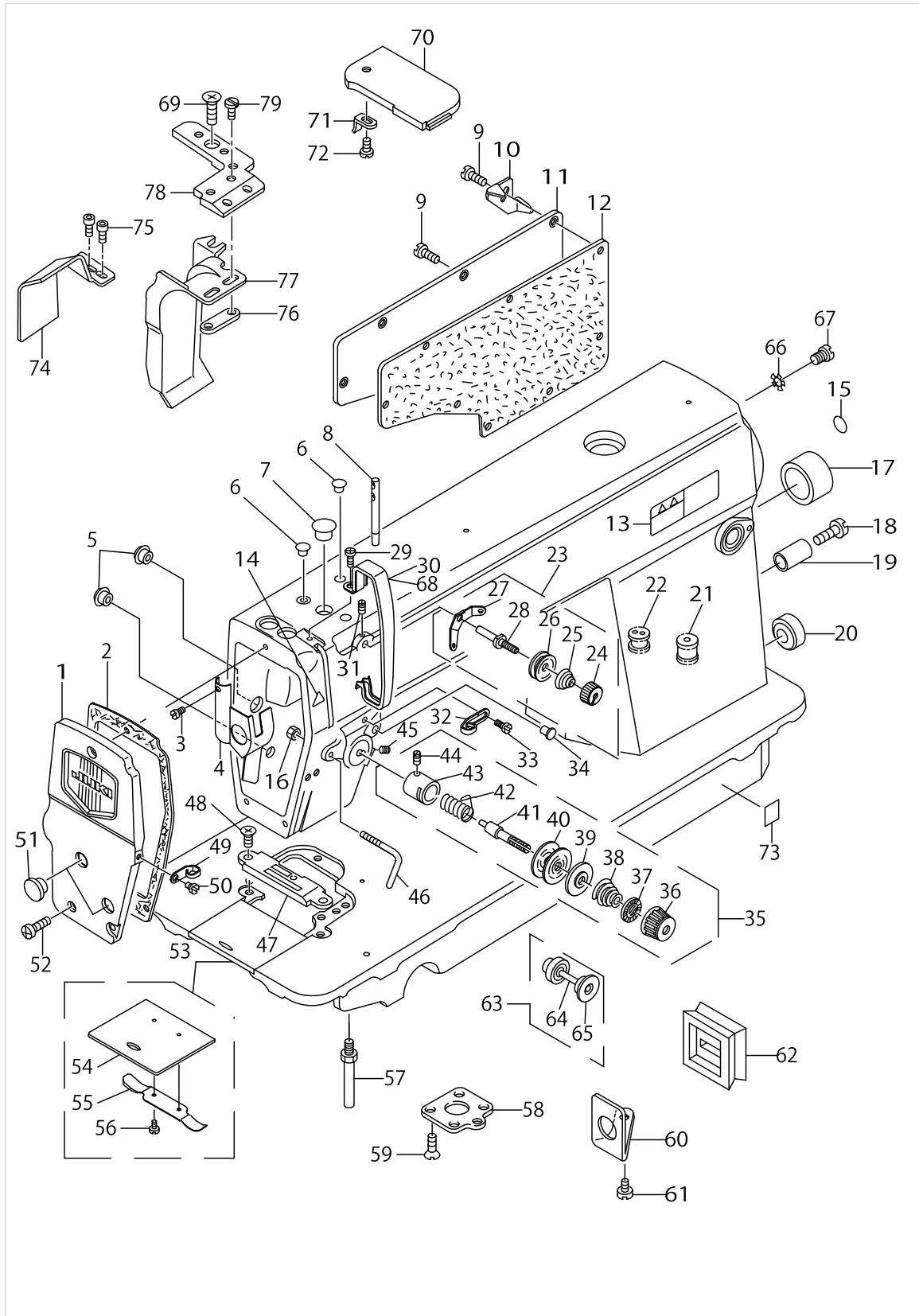

MACHINE FRAME & MISCELLANEOUS COVER COMPONENTS

No.	Supply Code	Parts No.	Replacement	Parts name	Remarks	Choice	Step	Level	Cons	Qty	Rep. QTY
42		22921605		THREAD TAKE-UP SPRING				*		1	
43		22945307		THREAD TENSION POST BASE				*		1	
44		SS8090670SP		SCREW 9/64-40 L=5.5				*		1	
45		SS8150710TP		SCREW 15/64-28 L=7						1	
46		22972608		ARMTHREADGUIDE C						1	
47		B1190522S00		GAUGE PLATE 1/8 S						1	
48		SS2110915SP		SCREW 11/64-40 L=8.5						2	
49		22920607		ARMTHREADGUIDE B						1	
50		SS6110610TP		SCREW 11/64-40 L=6						1	
51		TA1250406R0		RUBBER PLUG D=12.5 L=4						2	
52		SS4121015SP		SCREW 3/16-28 L=10						3	
53		22901250		SLIDE PLATE ASM.						1	
54	R	22901201	22901250	SLIDE PLATE				*		1	1.00
55		22901300		SLIDE PLATE SPRING				*		1	
56		SS6060210SP		SCREW 3/32-56 L=1.9				*		1	
57		22901003		BED SCREW STUD						4	
58		11300407		PRESSER BAR SUPPORT						1	
59		SS1120710SP		SCREW 3/16-28 L=6.5						4	
60		11345709		OIL SHIELD						1	
61		SS6110610TP		SCREW 11/64-40 L=6						1	
62		11345600		OIL RUBBER						1	
63		B31334150A0		TENSION RELEASE PIN CAP ASM.						1	
64		B3118415000		TENSION RELEASE PIN				*		1	
65		B3136415000		CAP RING				*		1	
66		WT0530002KS		TOOTHED WASHER D=5.3						1	
67		SS4120615SP		SCREW 3/16-28 L=6						1	
68		11415205		THREAD TAKE-UP LEVER COVER(JE)	FOR JE					1	
69		SS2110915SP		SCREW 11/64-40 L=8.5						2	
70		B111553100D		THROAT PLATE COVER D ASM.						1	
71		B1115522000A		OPENCOVERSPRING						1	
72		SS4080310SP		SCREW 1/8-44 L=3.4						1	
73		40116677		GOST_SAFTY_LABEL_S	FOR JE					1	
74		11346400		WASTE MATERIAL GUIDE						1	
75		11345808		SCREW						2	
76		B1193530000		WASTE MATERIAL GUARD PLATE						1	
77		11346905		WASTE MATERIAL GUARD E						1	
78		11346004		NEEDLE PLATE A						1	
79		SS6080410SP		SCREW 1/8-44 L=4						2	

MAIN SHAFT & THREAD TAKE-UP LEVER COMPONENTS

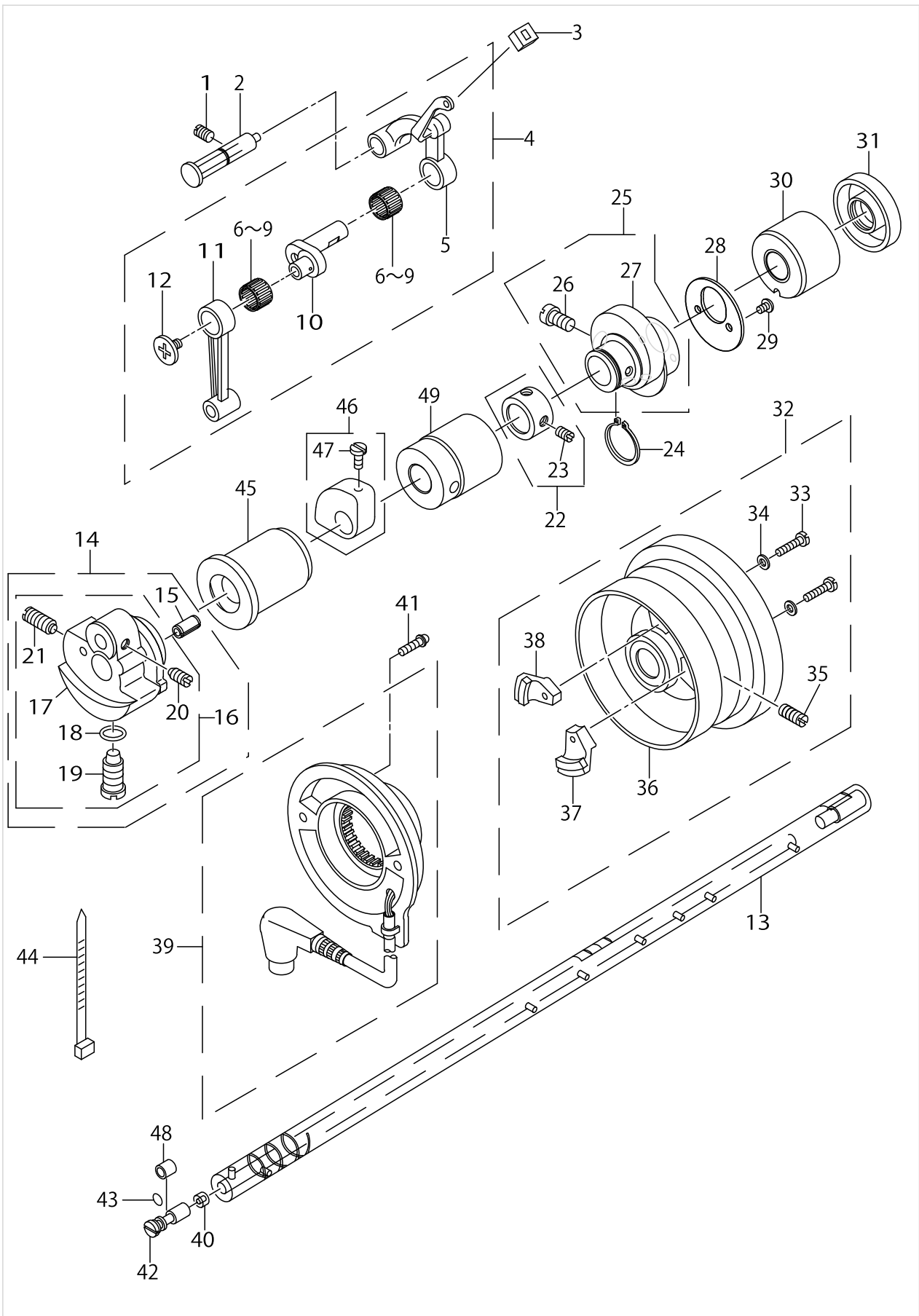

MAIN SHAFT & THREAD TAKE-UP LEVER COMPONENTS

No.	Supply Code	Parts No.	Replacement	Parts name	Remarks	Choice	Step	Level	Cons	Qty	Rep. QTY
1		SS8151150TP		SCREW 15/64-28 L=10.5						1	
2		11017357		THREAD TAKE-UP CRANK SHAFT ASM.						1	
3		22919203		OIL PROTECTING RUBBER						1	
4		22918072		THREAD TAKE-UP LEVER COMPL.						1	
5	R	22918064	22918072	THREAD TAKE-UP LEVER				*		1	1.00
6		22918403		NEEDLE BEARING A	SELECTIVE PART(A~D)			*		2	
7		22918502		NEEDLE BEARING B	SELECTIVE PART(A~D)			*		2	
8		22918601		NEEDLE BEARING C	SELECTIVE PART(A~D)			*		2	
9		22918700		NEEDLE BEARING D	SELECTIVE PART(A~D)			*		2	
10		22918106		NEEDLE BAR CRANK				*		1	
11		22906606		NEEDLE BAR CRANK ROD				*		1	
12	R	22918304	B1903552000	LEFT SCREW				*		1	1.00
13		11349008		MAIN SHAFT						1	
14		40097023		COUNTER WEIGHT M COMPL.						1	
15		PS0400082KP		SPRING PIN				*		1	
16		40095785		COUNTER WEIGHT_M ASM.				*		1	
17		40095786		COUNTER WEIGHT_M				*		1	
18		RO044240100		RUBBER RING				*		1	
19		SS7681650TP		SCREW 9/32-28 L=16				*		1	
20		SS8660610TP		SCREW 1/4-40 L=6				*		2	
21		SS8681650TP		SCREW 9/32-28 L=16				*		1	
22		22904155		MAIN SHAFT THRU-ST COLLAR ASM.						1	
23		SS8660610TP		SCREW 1/4-40 L=6				*		2	
24		RC1850001KP		SNAP RING 18.5						1	
25		22910053		FEED DRIVE ECCENTRIC CAM ASM.						1	
26		SS6661110SP		SCREW 1/4-40 L=11				*		2	
27	R	22910004	22910053	FEED DRIVE ECCENTRIC CAM				*		1	1.00
28		22910103		THRUST COLLAR						1	
29		SS4090615SP		SCREW 9/64-40 L=6						2	
30		11002409		MAIN SHAFT BUSHING REAR						1	
31		40105231		OIL SEAL						1	
32		11071495		HAND WHEEL ASM.						1	
33		SS6111210SP		SCREW 11/64-40 L=12				*		2	
34		WP0450801SD		WASHER 4.5X10X0.8				*		2	
35		SS8151550SP		SCREW 15/64-28 L=15				*		2	
36	R	11071453	11071495	HAND WHEEL ASM.				*		1	1.00
37		M40071100AA		MAGNET FITTING BASE A ASM.				*		1	
38		M40071100AB		MAGNET FITTING BASE B ASM.				*		1	
39		22937965		DYNAMO STATOR						1	
40		11002904		ROLLER FELT						1	
41		SL4051001MZ		SCREW M5 L=9.6						2	
42		B1213552000A		OIL ADJUSTING PIN						1	
43		RO029180100		RUBBER RING						1	
44		HX000430000		CLIP						1	



MAIN SHAFT & THREAD TAKE-UP LEVER COMPONENTS

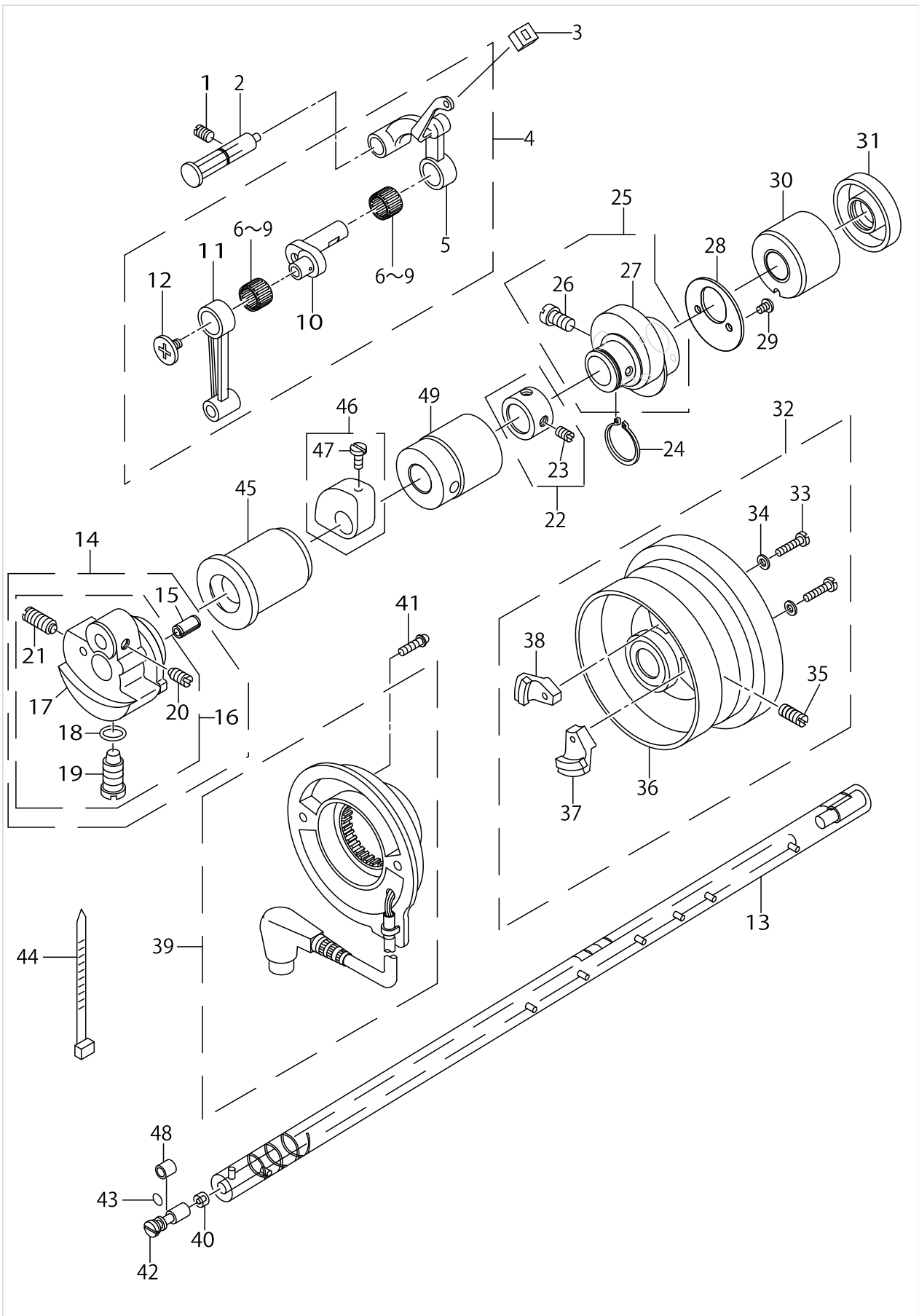

MAIN SHAFT & THREAD TAKE-UP LEVER COMPONENTS

No.	Supply Code	Parts No.	Replacement	Parts name	Remarks	Choice	Step	Level	Cons	Qty	Rep. QTY
45		11349107		BUSHING FRONT						1	
46		11349453		BALANCER AMS.						1	
47		SS7150940SP		SCREW 15/64-28 L=9				*		2	
48		B1215552000		OIL ADJUSTING COLLAR						1	
49		22903306		BUSHING INTERMEDIATE						1	

NEEDLE BAR, UPRIGHT SHAFT & HOOK DRIVING SHAFT COMPONENTS

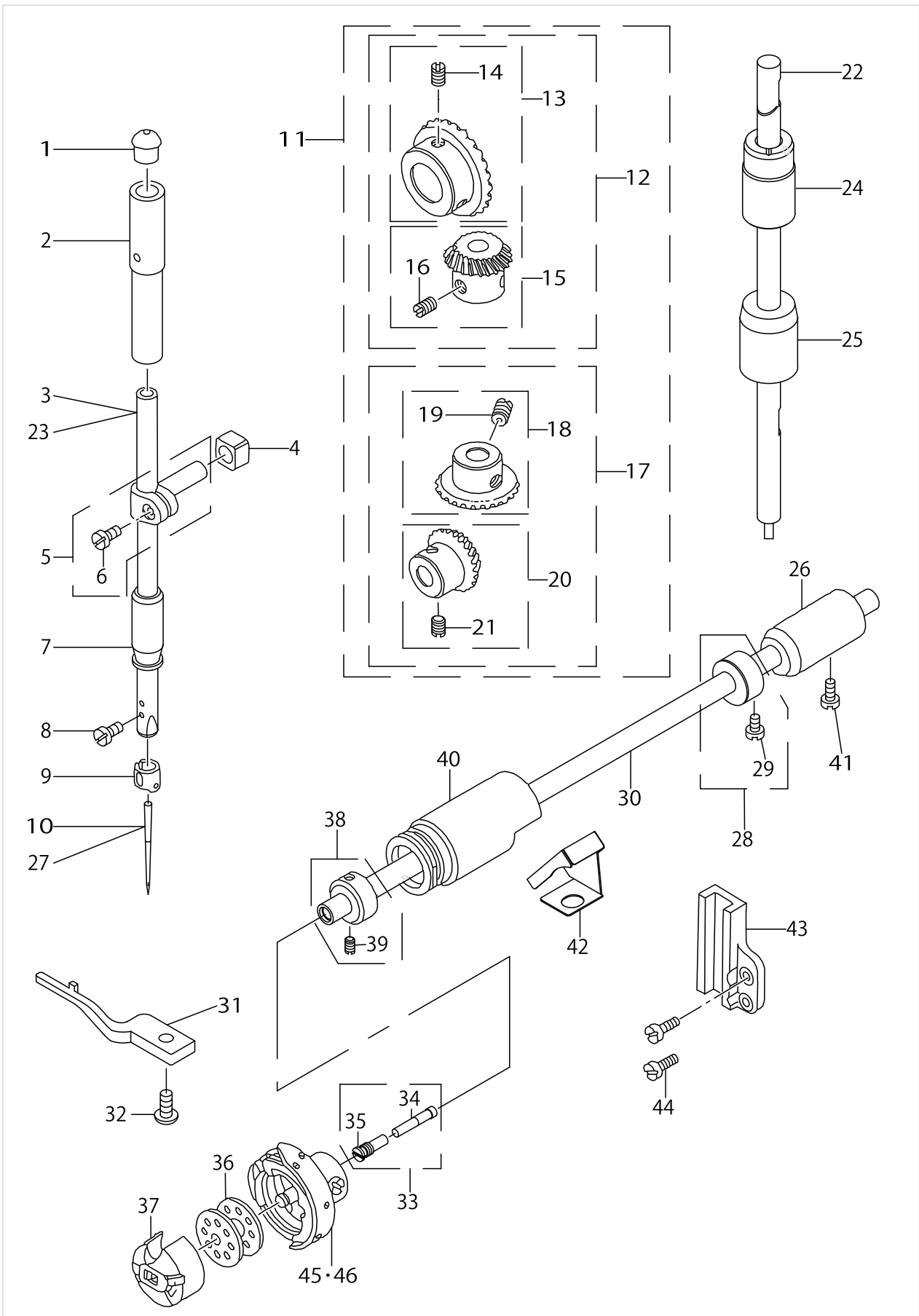

NEEDLE BAR, UPRIGHT SHAFT & HOOK DRIVING SHAFT COMPONENTS

No.	Supply Code	Parts No.	Replacement	Parts name	Remarks	Choice	Step	Level	Cons	Qty	Rep. QTY
1		22901409		NEEDLE BAR UPPER BUSH CAP						1	
2		22906101		NEEDLE BAR BUSHING UPPER						1	
3		11349701		NEEDLE BAR A						1	
4		40090058		SLIDE BLOCK						1	
5		22906457		NEEDLE BAR HOLDER ASM.						1	
6		SS6090670TP		SCREW 9/64-40 L=6				*		1	
7		22906200		NEEDLE BAR BUSHING LOWER						1	
8		SS7080510TP		SCREW 1/8-44 L=4.5						1	
9		B1418530000		NEEDLE BAR THREAD GUIDE						1	
10		MDB100B1400		NEEDLE DBX1 #14						1	
11	R	B13061550C0	B13071550C0	GEAR & PINION ASM.						1	1.00
12		B13061550B0		GEAR & PINION ASM. UPPER				*		1	
13		B13050120A0		GEAR ASM.				*		1	
14		SS8660810TP		SCREW 1/4-40 L=8				*		2	
15		B13061550A0		PINION ASM.				*		1	
16		SS8660810TP		SCREW 1/4-40 L=8				*		2	
17		B13071550B0		GEAR & PINION ASM. LOWER				*		1	
18		B13071550A0		GEAR ASM. LARGE				*		1	
19		SS8660810TP		SCREW 1/4-40 L=8				*		2	
20		B13081550A0		PINION ASM.				*		1	
21		SS8660810TP		SCREW 1/4-40 L=8				*		2	
22		22905004		UPRIGHT SHAFT						1	
23		11349800		NEEDLE BAR B	FOR JE					1	
24		22905103		UPRIGHT SHAFT BUSHING UPPER						1	
25		11004207		UPRIGHT SHAFT BUSHING LOWER						1	
26		22916308		HOOK DRIVING SH- AFT BUSH REAR						1	
27		MC200500900		NEEDLE 134 90	FOR JE					1	
28		22917157		THRUST COLLAR ASM. REAR						1	
29		SS6110420TP		SCREW 11/64-40 L=4.8				*		2	
30		22916001		HOOK DRIVING SHAFT						1	
31	R	11038809	22942502	BOBBIN CASE HOLDER						1	1.00
32		SS4110915TP		SCREW 11/64-40 L=9						1	
33		22916555		OILSEALSCREWASM.						1	
34		11015906		OIL WICK				*		1	
35		22916506		SET SCREW				*		1	
36		22932909		BOBBIN						1	
37		11038759		BOBBIN CASE ASM.						1	
38		22917058		THRUST COLLAR ASM. FRONT						1	
39		SS8110410TP		SCREW 11/64-40 L= 3.5				*		2	
40	R	11351004	11351053	BUSHING FRONT						1	1.00
41		SS4120915SP		SCREW 3/16-28 L=9						1	
42		22942601		OIL SHIELD						1	
43		11349909		ROLLER GUIDE BRACKET						1	
44		SS4120915SP		SCREW 3/16-28 L=9						2	
45		11141355		HOOK ASM.						1	

NEEDLE BAR, UPRIGHT SHAFT & HOOK DRIVING SHAFT COMPONENTS

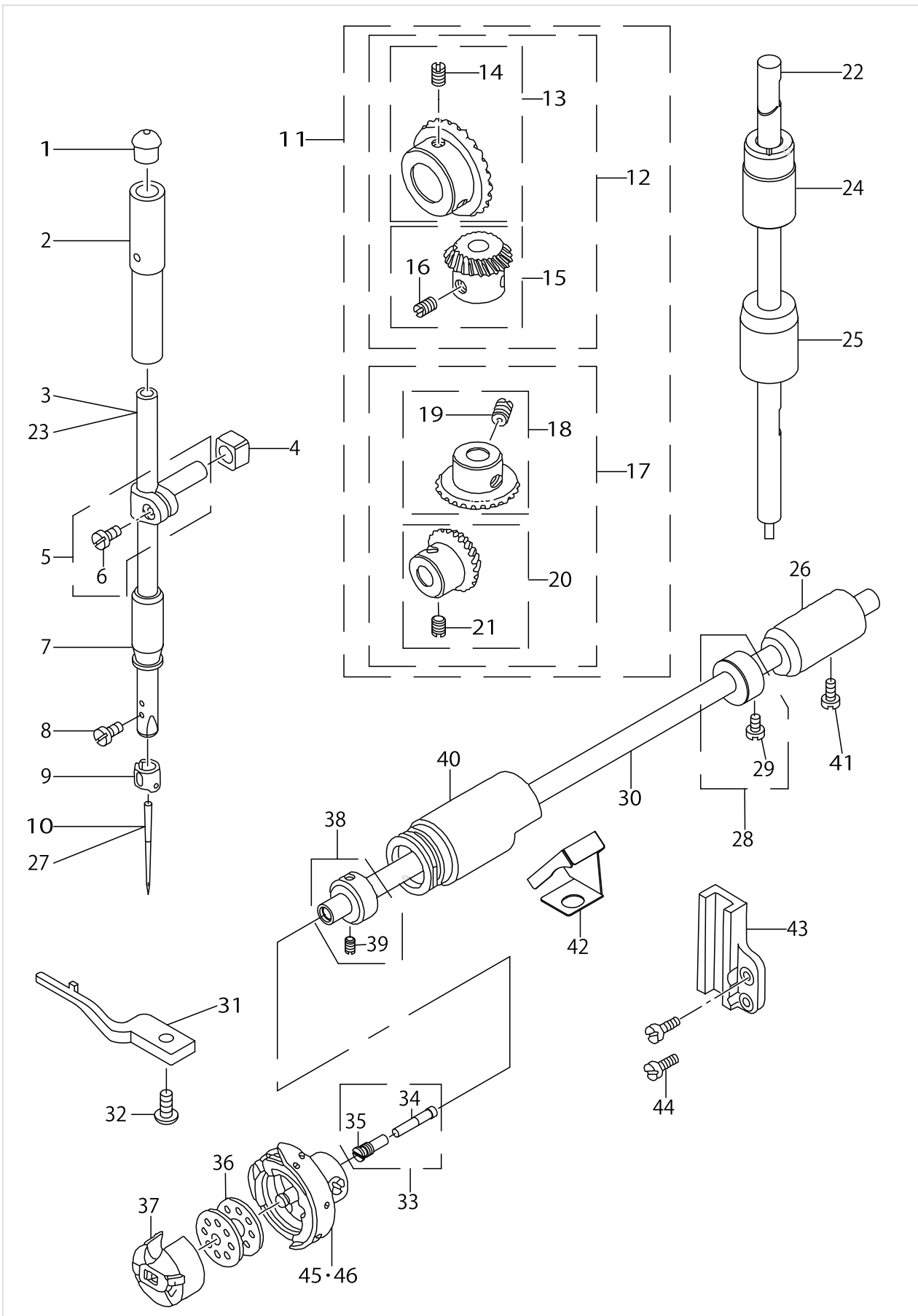

NEEDLE BAR, UPRIGHT SHAFT & HOOK DRIVING SHAFT COMPONENTS

No.	Supply Code	Parts No.	Replacement	Parts name	Remarks	Choice	Step	Level	Cons	Qty	Rep. QTY
46		11038650		HOOK ASM.	FOR USE IN JAPAN,JH					1	

HAND LIFTER COMPONENTS

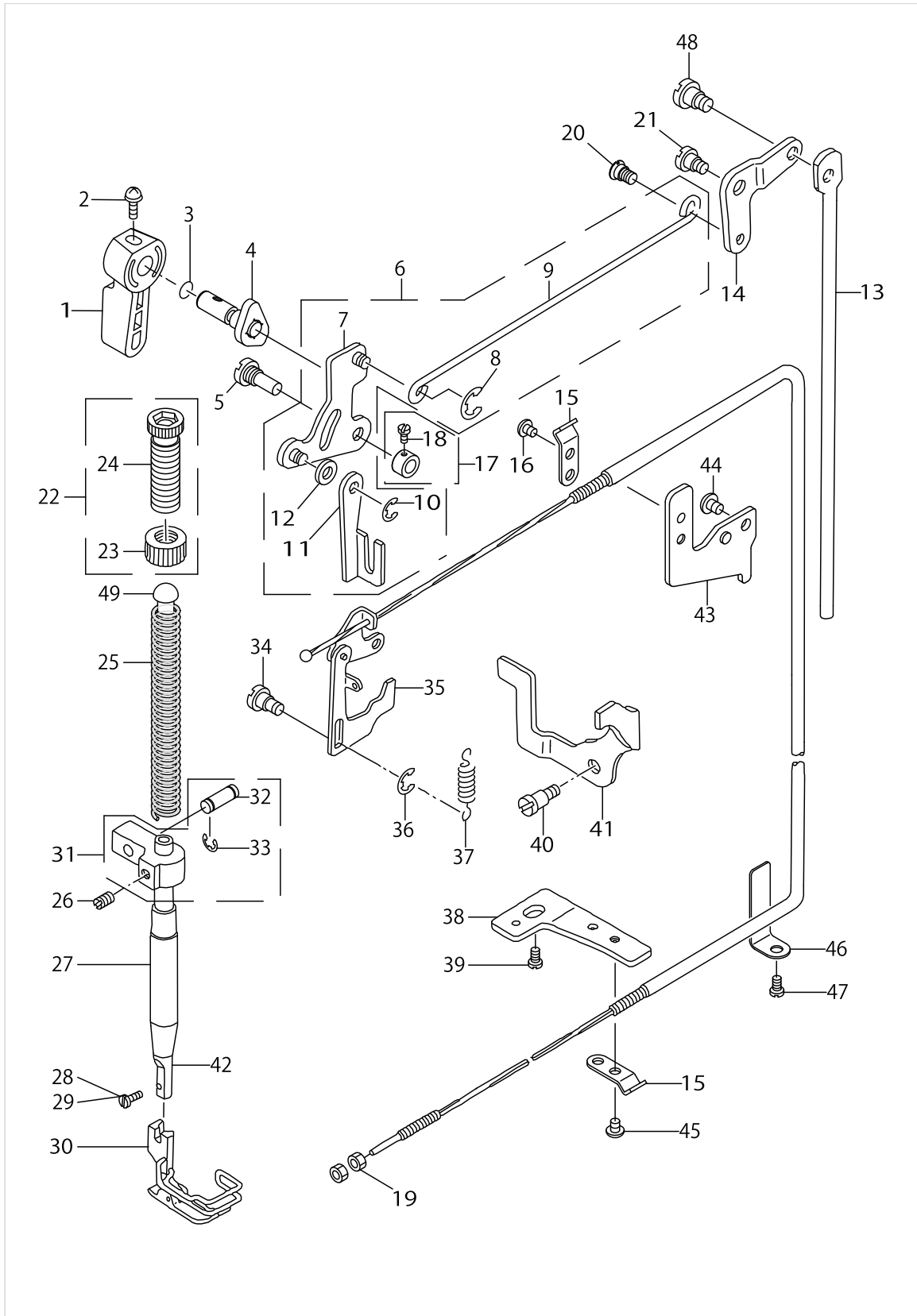

HAND LIFTER COMPONENTS

No.	Supply Code	Parts No.	Replacement	Parts name	Remarks	Choice	Step	Level	Cons	Qty	Rep. QTY
1		22907802		HAND LIFTER						1	
2		B1521555000		SCREW						1	
3		RO037180100		RUBBER RING						1	
4		22908552		HAND LIFTER CAM ASM.						1	
5		11301702		LINK SHAFT						1	
6		11301652		LIFTING LEVER ASM.						1	
7	R	22908156	22908354	LIFTING LINK ASM.				*		1	1.00
8		RE0500000K0		E-RING				*		1	
9		22908305		KNEE LIFTER SIDE ROD				*		1	
10		RE0500000K0		E-RING				*		1	
11		11301603		LIFTING LEVER				*		1	
12		WP0650876SD		WASHER 6.5X13X0.8				*		1	
13		11205408		CONNECTING ROD						1	
14		11205309		LIFTING LEVER LINK						1	
15		22944508		WIRE PRESSER A						2	
16		SS4110515SP		SCREW 11/64-40 L=5						1	
17		CS064061ASP		THRUST COLLAR ASM.						1	
18		SS7090620TP		SCREW 9/64-40 L=6.1				*		2	
19		NS6620310SP		NUT 3/16-32						2	
20		22908909		HINGE SCREW						1	
21		SD0720331SP		HINGE SCREW D= 7.24 H= 3.3						1	
22		22907554		PRESSER SPRING REGULATOR NUT ASM.						1	
23	R	22907604	22907554	PRESSER SPRING REGULATOR NUT				*		1	1.00
24	R	22907505	22907554	PRESSER SPRING REGULATOR				*		1	1.00
25		22907406		PRESSER SPRING						1	
26		SS8660610TP		SCREW 1/4-40 L=6						1	
27		40060989		PRESSER BAR BUSHING LOWER						1	
28		SS7090710SP		SCREW 9/64-40 L=6.8	FOR DLM-- 5400N-7-00,-0B					1	
29		SS6090910SP		SCREW 9/64-40 L=9	FOR DLM-- 5400N-7-WB					1	
30		B1524530DB0		PRESSER FOOT ASM.	FOR EXPORT					1	
31		11301355		NEEDLE BAR GUIDE BRACKET ASM.						1	
32		11301405		PIN				*		1	
33		RE0300000K0		E-RING 3				*		2	
34		11306107		TENSION RELEASE PLATE SHAFT						1	
35		11355351		TENSION RELEASE WIRE ASM.						1	
36		RE0300000K0		E-RING 3						1	
37		11305901		SPRING						1	
38		22944706		WIRE PRESSER BASE LOWER						1	
39		SS4150915SP		SCREW 15/64-28 L=9	FOR DLM-- 5400N-7-00					1	
40		SD0640261SP		HINGE SCREW D=3.65 H=2.6						1	
41		11355609		TENSION RELEASE HOLDER						1	
42		B1501530000		PRESSER BAR						1	
43		22944607		WIRE PRESSER BASE UPPER						1	
44		SS4120615SP		SCREW 3/16-28 L=6						1	



HAND LIFTER COMPONENTS

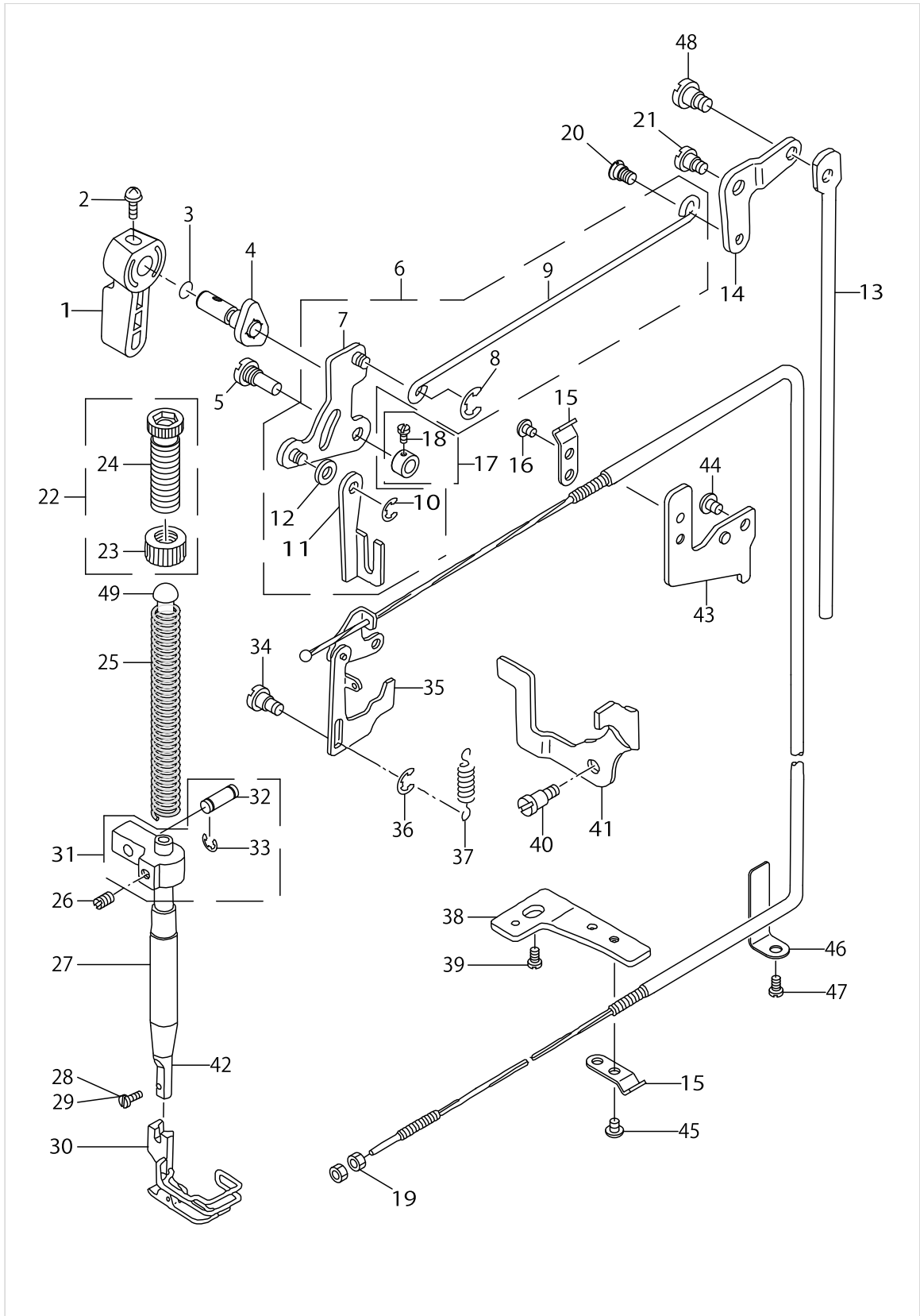

HAND LIFTER COMPONENTS

No.	Supply Code	Parts No.	Replacement	Parts name	Remarks	Choice	Step	Level	Cons	Qty	Rep. QTY
45		SS4110515SP		SCREW 11/64-40 L=5						1	
46		22945109		WIRE CABLE SUPPORT						1	
47		SS4120615SP		SCREW 3/16-28 L=6						1	
48		SD0600322SD		HINGE SCREW D=6 H=3.2						1	
49		22907703		PRESSER GUIDE BAR						1	

FEED MECHANISM COMPONENTS

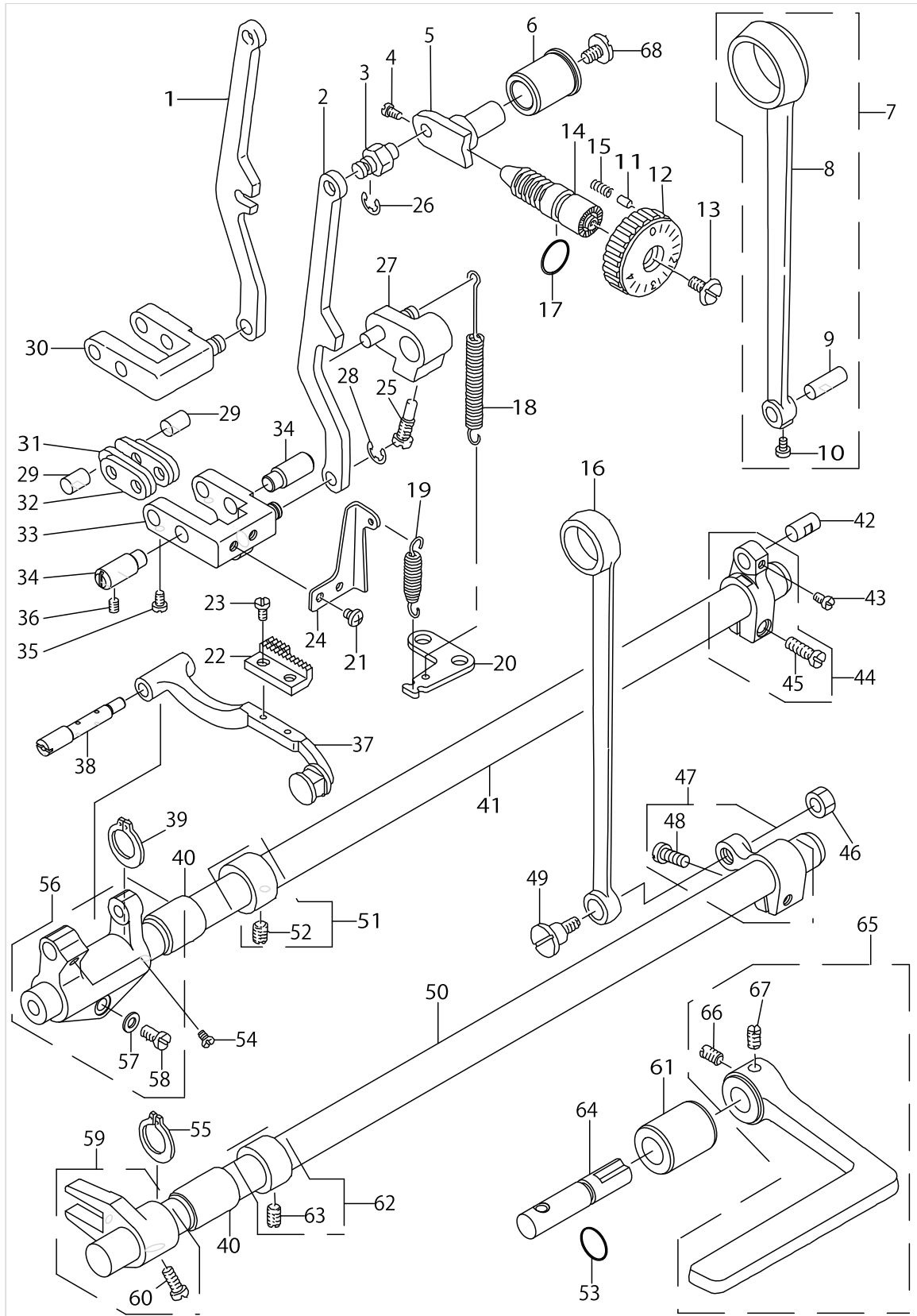

FEED MECHANISM COMPONENTS

No.	Supply Code	Parts No.	Replacement	Parts name	Remarks	Choice	Step	Level	Cons	Qty	Rep. QTY
1	R	11009503	22911408	FEED REGULATOR CONNECTING ROD	FOR DLM-- 5400N-7-00					1	1.00
2		22941108		FEED ADJUST ROD	FOR DLM-- 5400N-7-0B,-WB					1	
3		22911507		WALKING FOOT PIN C						1	
4		SS7090520TP		SCREW 9/64-40 L=4.5						2	
5	R	11009701	22911606	FEED REGULATOR						1	1.00
6		11009800		FEED REGULATOR BUSHING						1	
7		22910251		ROCKER SHAFT CO- NECTING ROD ASM.						1	
8	R	22910202	22910251	ROCKER SHAFT CO- NECTING ROD				*		1	1.00
9		22911101		WALKING FOOT PIN C				*		1	
10		SS6090620TP		SCREW				*		1	
11		22912000		FEED REGULATOR PIN						1	
12		22940506		FEED DIAL						1	
13		SS6121860SP		SCREW 3/16-28 L=18						1	
14		22911804		FEED REGULATOR SCREW						1	
15	R	B1148555000	22912109	SPRING						1	1.00
16		22915003		CONNECTING ROD						1	
17		RO092270200		RUBBER RING						1	
18		11010311		FEED REVERSE SPRING						1	
19		11037405		SPRING						1	
20		22913701		FEED SPRING HOOK						1	
21		SS4110515SP		SCREW 11/64-40 L=5						2	
22		B1613522N00A		FEED DOG						1	
23		SS4080620TP		SCREW 1/8-44 L=6						2	
24		22941306		REGULATOR LINK SPRING HOOK						1	
25		22912505		FEED REVERSE ARM SCREW						1	
26		RE0500000K0		E-RING						1	
27		22912257		FEED REVERSE ARM ASM.						1	
28		RE0500000K0		E-RING						1	
29		22910905		WALKING FOOT PIN A						2	
30		22910459		FEED ADJUSTING LINK ASM.	FOR DLM-- 5400N-7-00					1	
31		40089548		CONNECTING LINK B						2	
32		40093417		CONNECTING LINK A						2	
33		22940951		FEED ADJUST LINK ASM.	FOR DLM-- 5400N-7-0B,-WB					1	
34		22910806		ADJUST LINK FULCRUM SHAFT A						2	
35		SS6090620TP		SCREW						2	
36		SS8150710TP		SCREW 15/64-28 L=7						2	
37		22940753		FEED BAR ASM.						1	
38		22940803		FEED BAR SHAFT						1	
39		RC0150001KP		RETAINING RING 13.8						1	
40		22913008		FEED ROCKER SHAFT BUSHING						2	
41		22912901		FEED ROCKERSHAFT						1	
42		22911002		WALKING FOOT PIN B						1	
43		SS6090620TP		SCREW						1	
44		22910350		FEED ROCKER SHA- FT CRANK ASM.						1	

FEED MECHANISM COMPONENTS

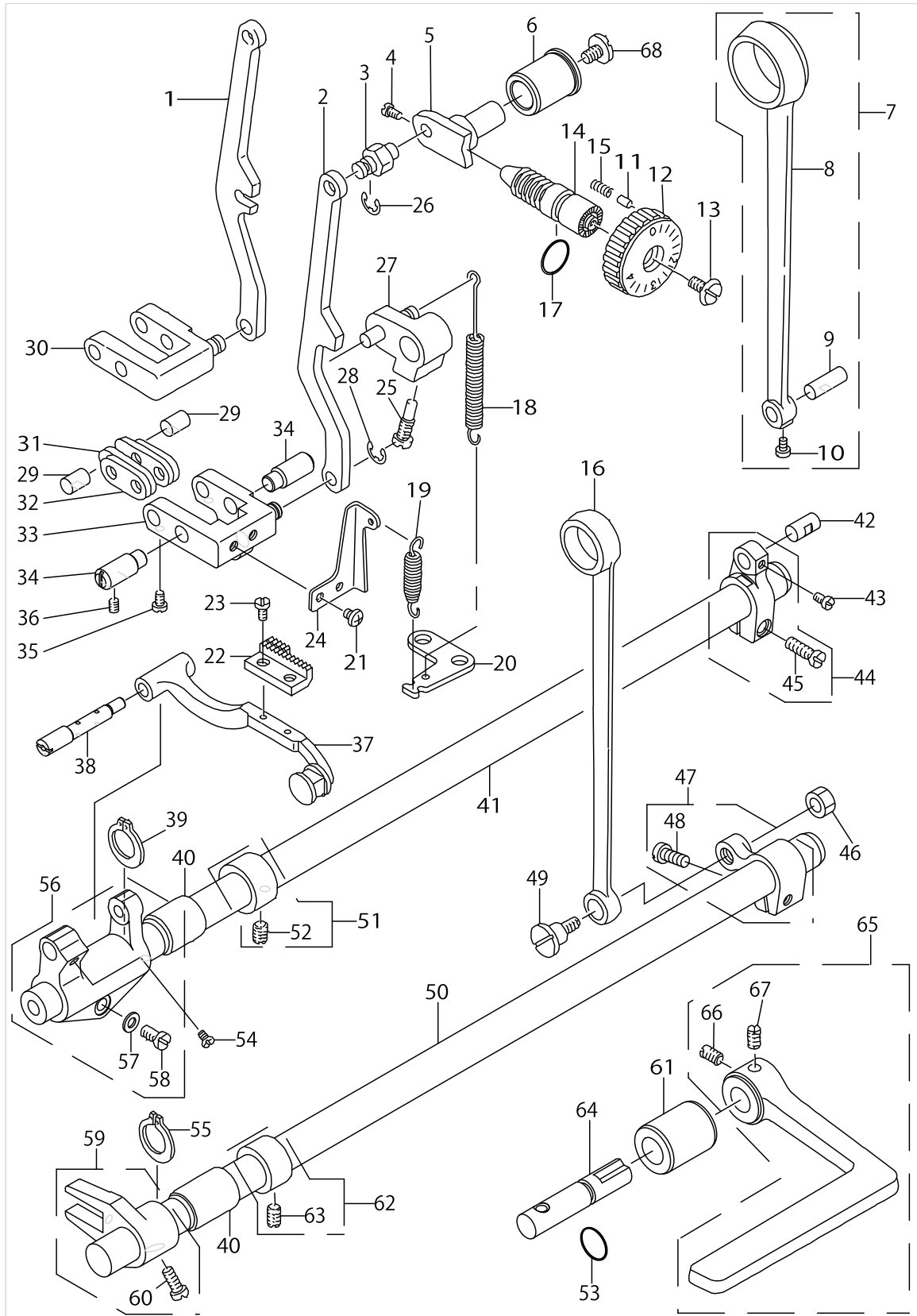

FEED MECHANISM COMPONENTS

No.	Supply Code	Parts No.	Replacement	Parts name	Remarks	Choice	Step	Level	Cons	Qty	Rep. QTY
45		SS6121610SP		SCREW 3/16-28 L=15.5				*		1	
46		NS6680410SP		NUT 9/32-28						1	
47		22915151		FEED ARM COMPL.						1	
48		SS7121610SP		SCREW 3/16-28 L=15.5				*		1	
49		SD1000801SH		HINGE SCREW D=10 H=8						1	
50		22915201		FEED DRIVING SHAFT						1	
51		22904155		MAIN SHAFT THRU-ST COLLAR ASM.						1	
52		SS8660610TP		SCREW 1/4-40 L=6				*		2	
53		RO078190100		RUBBER RING						1	
54		SS7110740TP		SCREW 11/64-40 L=7						1	
55		RC0150001KP		RETAINING RING 13.8						1	
56		22940654		FEED ROCKER ASM.						1	
57		WP0480856SP		WASHER 4.8X8.4X0.8				*		1	
58		SS7121410TP		SCREW 3/16-28 L=14				*		1	
59		22915359		DRIVING SHAFT CRANK ASM.						1	
60	R	SS7111120SP	SS7111120TP	SCREW 11/64-40 L=10.5				*		1	1.00
61		22912802		FEED LEVER SHAFT BUSHING						1	
62		22904155		MAIN SHAFT THRU-ST COLLAR ASM.						1	
63		SS8660610TP		SCREW 1/4-40 L=6				*		2	
64		22912604		FEED REVERSE SHAFT						1	
65		22912752		FEED LEVER ASM.						1	
66		SM8061010TP		SCREW				*		1	
67		SM8061050TP		SCREW				*		1	
68		SS7120770SH		SCREW 3/16-28 L=7						1	

# THREAD TRIMMER MECHANISM COMPONENTS

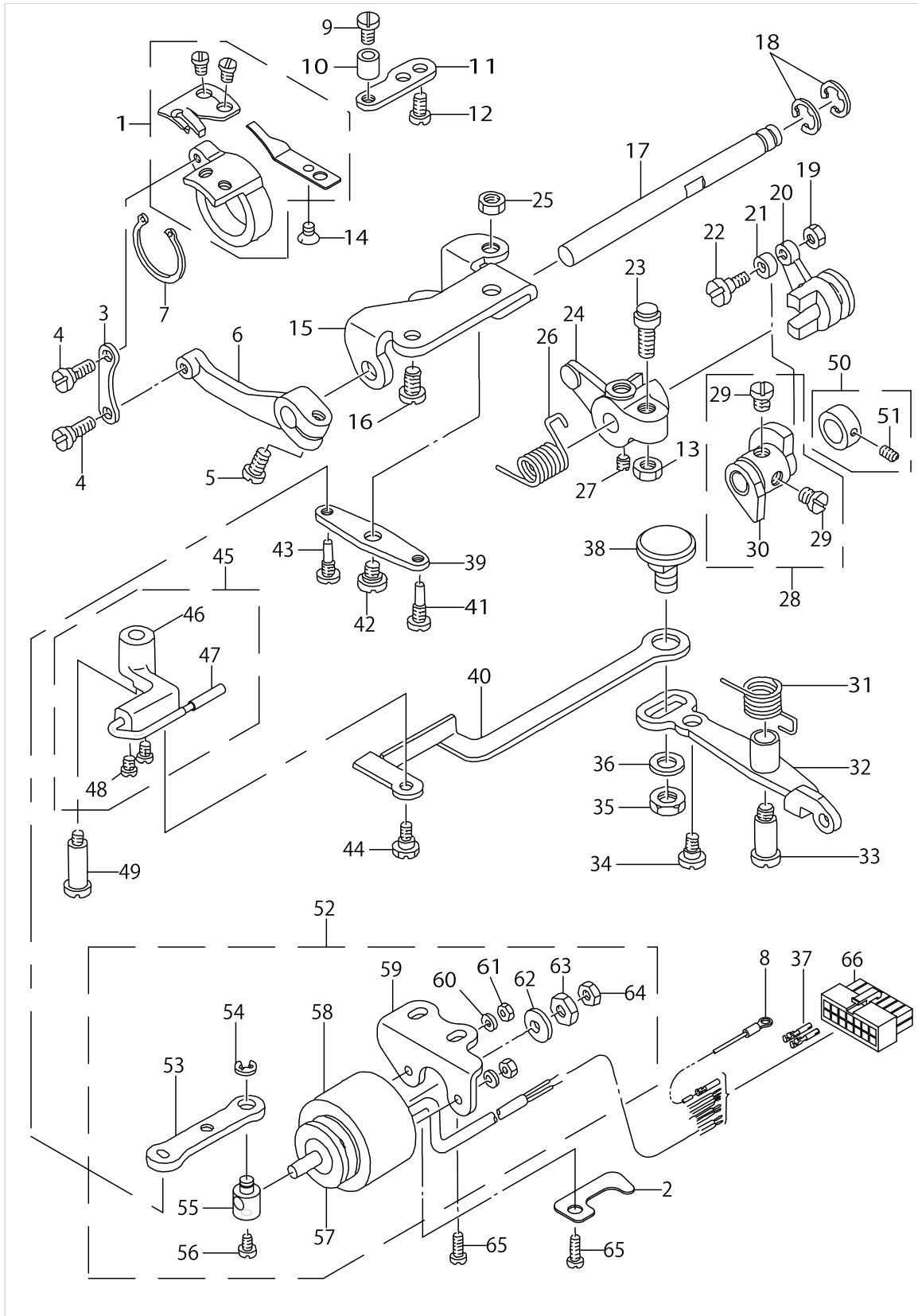

THREAD TRIMMER MECHANISM COMPONENTS

No.	Supply Code	Parts No.	Replacement	Parts name	Remarks	Choice	Step	Level	Cons	Qty	Rep. QTY
1		40120641		MOVING KNIFE ASM.						1	
2		22924807		PIPE HOLDER LOWER						1	
3		11352101		MOVING KNIFE LINK						1	
4		SD0500251SP		HINGE SCREW D= 5 H= 2.5						2	
5		SS6121220TP		SCREW 3/16-28 L=11.5						1	
6	R	11352200	11352259	KNIFE DRIVING						1	1.00
7		RC2651218KP		RETAINING RING						1	
8		22951552		GROUND WIRE ASM.						1	
9		SS8110710SP		SCREW 11/64-40 L=6.5						1	
10		11354602		COLLAR						1	
11		11351608		KNIFE MOUNTING BASE						1	
12		SS4110715SP		SCREW 11/64-40 L=7						2	
13		NS6150430SP		NUT 15/64-28						1	
14		SS1090510SP		SCREW 9/64-40 L=5						1	
15		11352408		BASE PLATE						1	
16		SS4150915SP		SCREW 15/64-28 L=9						2	
17		11352309		KNIFE DRIVING SHAFT						1	
18		RE0600000K0		E-RING 6						2	
19		NS6110310SP		NUT 11/64-40						1	
20		11352606		SLIDE ARM						1	
21		11354404		DRIVING ROLLER						1	
22		D2588L8WB00		ROLLER SHAFT						1	
23	R	B14537710A0	40009235	STOP SCREW ASM.						1	1.00
24		11352507		KNIFE DRIVING ARM						1	
25		NS6150310SP		NUT 15/64-28						1	
26		11353406		SPRING						1	
27		SS8660610TP		SCREW 1/4-40 L=6						2	
28		11353653		THREAD TRIMMER CAM ASM.						1	
29		SS6660610TP		SCREW 1/4-40 L=6				*		2	
30	R	11353604	11353653	THREAD TRIMMER CAM				*		1	1.00
31		11353505		SPRING						1	
32		11353059		CLUTCH LEVER ASM.						1	
33		SD0701511TP		HING SCREW D=7 H=15.1						1	
34		SD0600361SP		HINGE SCREW D=6 H=3.6						1	
35		NS6150430SP		NUT 15/64-28						1	
36		WP0621016SH		WASHER						1	
37		HK03464000B		PIN CONTACT						2	
38		22950000		PICKER LINK PIN						1	
39		11352903		CLUTCH PLATE						1	
40		11354107		PICKER LINK						1	
41		11352705		SCREW PIN A						1	
42		SD0640261SP		HINGE SCREW D=3.65 H=2.6						1	
43		11352804		SCREW PIN B						1	
44		SD0630275SP		HINGE SCREW D= 6.35 H= 2.7						1	
45		11354057		PICKER ARM ASM.						1	
46		11354008		PICKER ARM				*		1	



# THREAD TRIMMER MECHANISM COMPONENTS

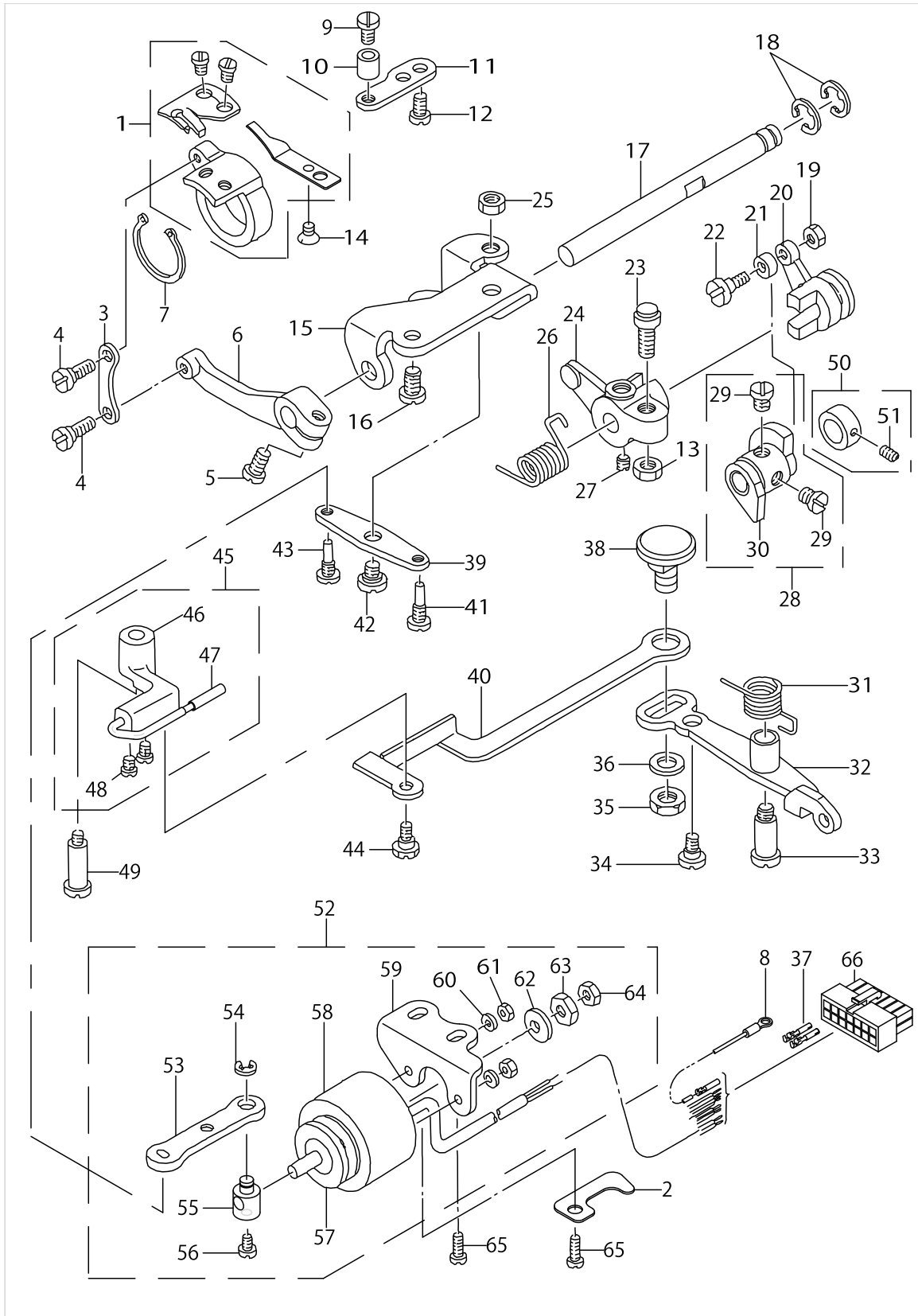

THREAD TRIMMER MECHANISM COMPONENTS

No.	Supply Code	Parts No.	Replacement	Parts name	Remarks	Choice	Step	Level	Cons	Qty	Rep. QTY
47		22950356		HOOK THREAD PRESSER ASM.				*		1	
48		SS6090510TP		SCREW 9/64-40 L= 5.0				*		2	
49		SD0641452TP		HINGE SCREW D=6.35 H=14.5						1	
50		22950950		CAM COLLAR ASM.						1	
51		SS8110520TP		SCREW 11/64-40 L= 4.5				*		1	
52		11355054		SOLENOID UNIT						1	
53		11353307		CLUTCH LINK				*		1	
54		RE0500000K0		E-RING				*		1	
55		22951008		SOLENOID PIN				*		1	
56		SS6110710TP		SCREW 11/64-40 L= 6.5				*		1	
57		11043205		SOLENOID RUBBER A				*		1	
58	R	11043908	40106930	THREAD TRIMMER SOLENOID				*		1	1.00
59		22951404		SOLENOID BASE				*		1	
60		WP0450000SD		WASHER 4.5X8X0.5				*		2	
61		NM6040000SN		NUT M4				*		2	
62		11043304		SOLENOID RUBBER				*		1	
63		NS6660410SH		NUT				*		1	
64		NS6660430SP		NUT 1/4-40				*		1	
65		SS4151215SP		SCREW 15/64-28 L=12						2	
66		HK034610140		HOUSING 14P						1	

# KNIFE COMPONENTS

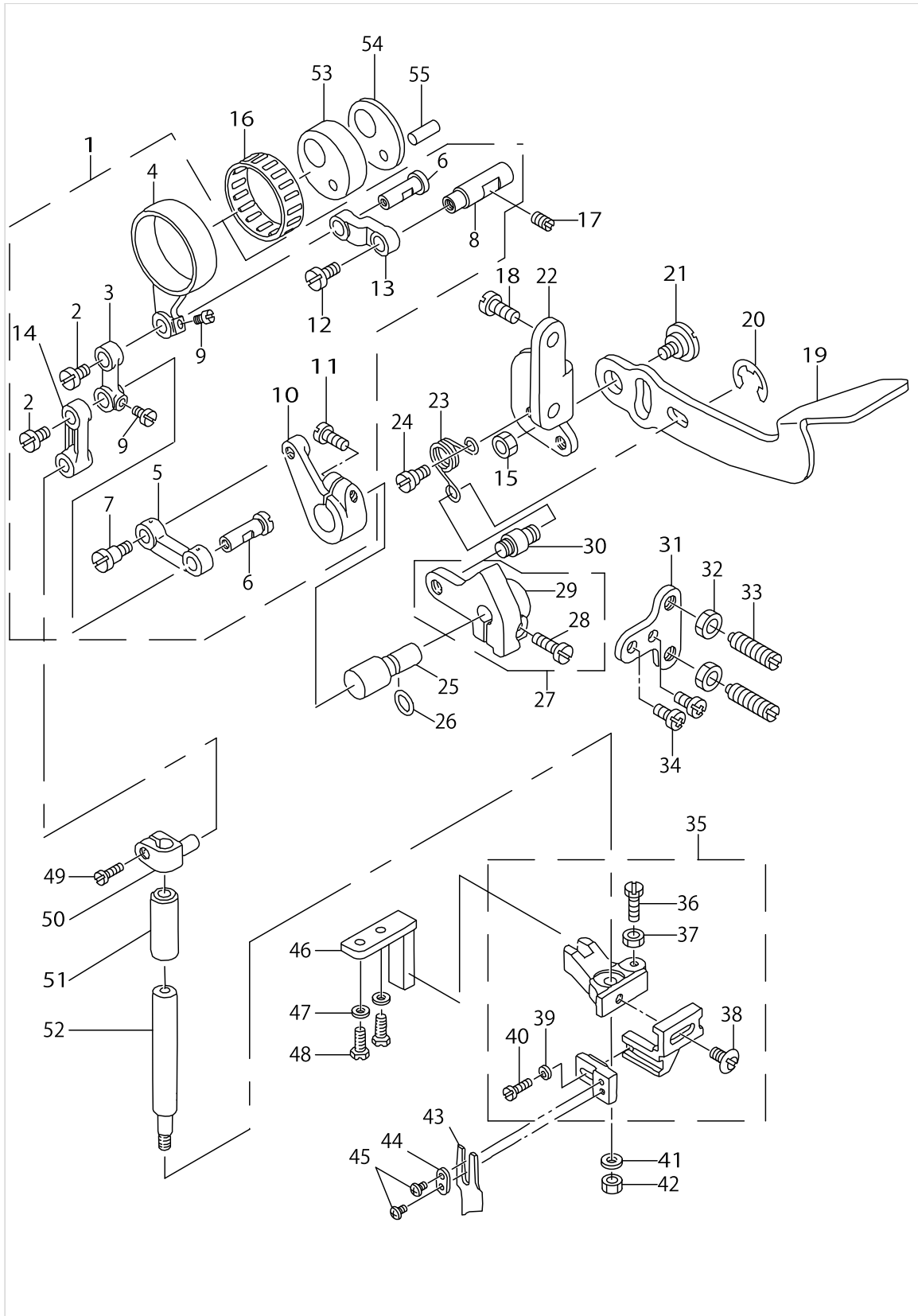

KNIFE COMPONENTS

No.	Supply Code	Parts No.	Replacement	Parts name	Remarks	Choice	Step	Level	Cons	Qty	Rep. QTY
1		11356953		KNIFE ROD ASM.						1	
2		SS7110830SP		SCREW 11/64-40 L= 7.5				*		2	
3		11357308		KNIFE DRIVING ROD A				*		1	
4		11356904		KNIFE DRIVING ROD				*		1	
5		11357506		KNIFE DRIVING LINK				*		1	
6		11357209		PIN				*		2	
7		SD0640604TP		HING SCREW D=6.35 H=6				*		1	
8		11357001		ROD LINK SHAFT				*		1	
9		SS7090520TP		SCREW 9/64-40 L=4.5				*		2	
10		11357704		LINK SUPPORT ARM				*		1	
11		SS6121220TP		SCREW 3/16-28 L=11.5				*		1	
12		SS7110830SP		SCREW 11/64-40 L= 7.5				*		1	
13		11357100		KNIFE DRIVING ROD LINK				*		1	
14		11357407		KNIFE DRIVING ROD B				*		1	
15		NS6160520SP		NUT 1/4-24						1	
16		B412352200A		NEEDLE BEARING						1	
17		SS8151150TP		SCREW 15/64-28 L=10.5						1	
18		SS4150915SP		SCREW 15/64-28 L=9						2	
19		11358207		KNIFE LEVER						1	
20		RE0500000K0		E-RING						1	
21		SD0920321SP		HINGE SCREW D= 9.20 H= 3.2						1	
22		11358108		KNIFE LEVER BASE						1	
23		B4126530000		SPRING						1	
24		SD0790431SP		HINGE SCREW D= 7.94 H= 4.3						1	
25		11357803		KNIFE SET LEVER SHAFT						1	
26		RO048190100		RUBBER RING						1	
27		11357951		KNIFE SHIFTING BASE ASM.						1	
28		SS6121220TP		SCREW 3/16-28 L=11.5				*		1	
29	R	11357902	11357951	KNIFE SET LEVER BASE				*		1	1.00
30		B4124530000		SET LEVER PIN						1	
31		11358306		KNIFE LEVER STOPPER						1	
32		NS6150310SP		NUT 15/64-28						2	
33		SS8152080SP		SCREW 15/64-28 L=19.5						2	
34		SS4120915SP		SCREW 3/16-28 L=9						2	
35		B41175300A0		KNIFE MOUNTING BASE ASM.						1	
36		SS9121410TP		SCREW 3/16-28 L=14				*		1	
37		NS6120310SP		NUT 3/16-28				*		1	
38		SS6110810TP		SCREW 11/64-40 L=8				*		1	
39		WP0371026SD		WASHER 3.7X7X1				*		1	
40		SS6090910SP		SCREW 9/64-40 L=9				*		1	
41		WP0501016SD		WASHER 5X10.5X1						1	
42		NS6120480SP		NUT 3/16-28						1	
43		B4121522000		KNIFE						1	
44		B4122522000		WASHER						1	
45		SS4080515SP		SCREW 1/8-44 L=5						2	
46		B4120530000		KNIFE MOUNTING BASE GUIDE						1	

# KNIFE COMPONENTS

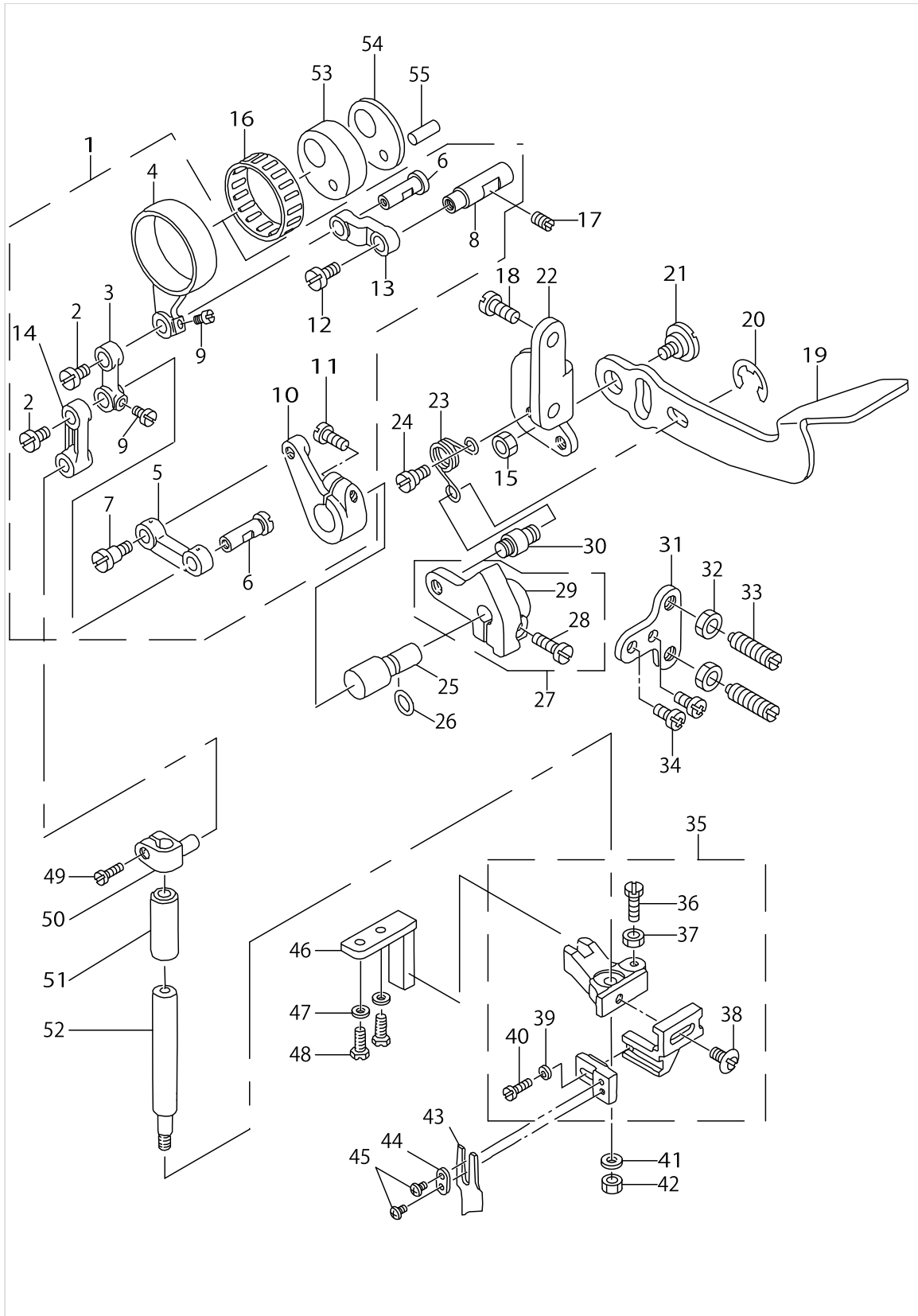

## KNIFE COMPONENTS

No.	Supply Code	Parts No.	Replacement	Parts name	Remarks	Choice	Step	Level	Cons	Qty	Rep. QTY
47		WP0480856SP		WASHER 4.8X8.4X0.8						2	
48		SS9121010TP		SCREW						2	
49		SS6090810TP		SCREW 9/64-40 L=7.5						1	
50	R	B4115530000	B41155300AA	KNIFE DRIVING STUD CONNECTION						1	1.00
51		B4116530000		BUSHING						1	
52		B4114530000		KNIFE DRIVING STUD						1	
53		B4101531000		KNIFE MOUNTING BASE ASM.						1	
54		B4132522000A		THRUST PLATE						1	
55		B4107522000		PIN						1	

AUTOMATIC REVERSE FEED COMPONENTS (FOR DLM-5400N-7-0B,-WB)

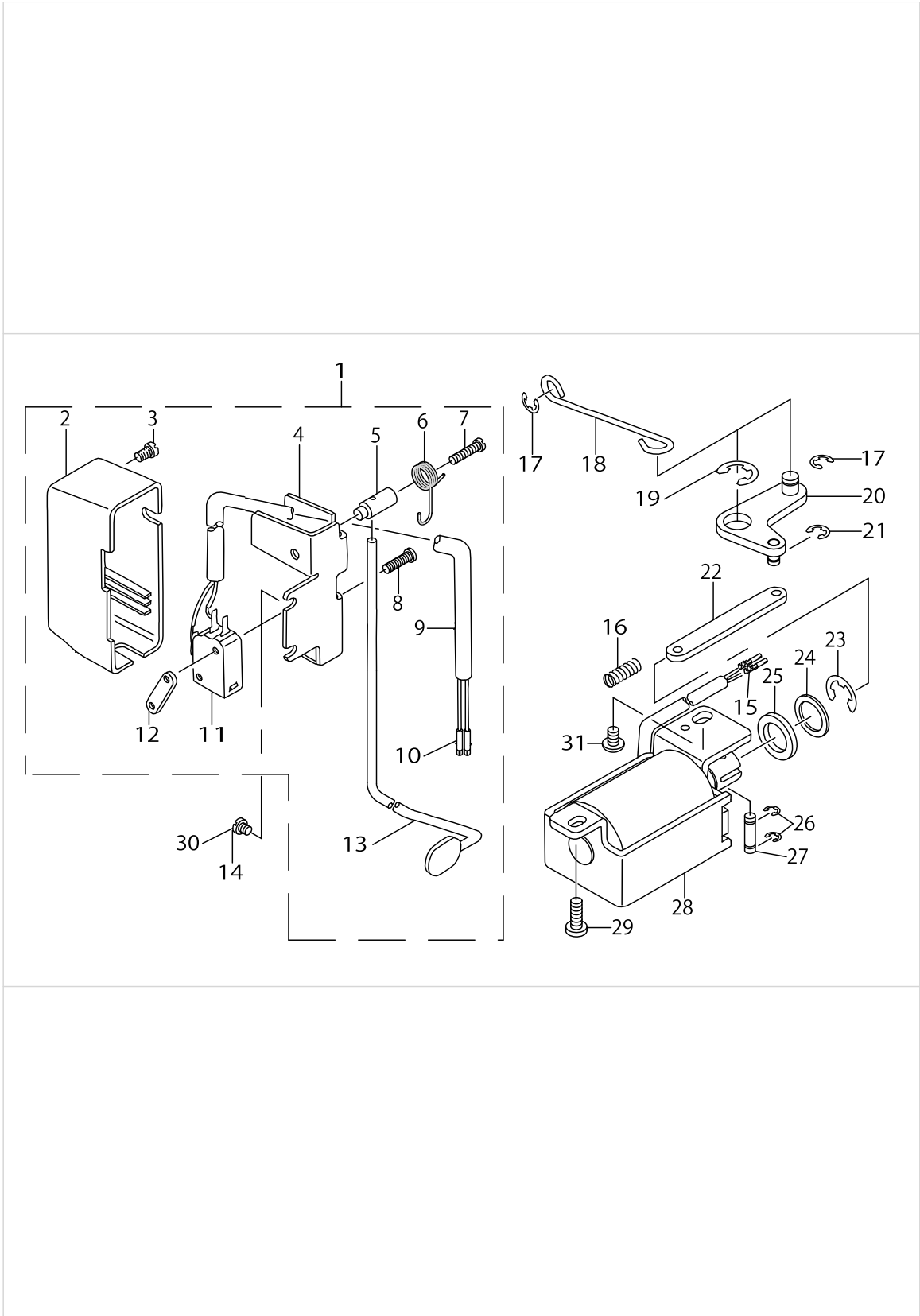

AUTOMATIC REVERSE FEED COMPONENTS (FOR DLM-5400N-7-0B,-WB)

No.	Supply Code	Parts No.	Replacement	Parts name	Remarks	Choice	Step	Level	Cons	Qty	Rep. QTY
1		11362357		REVERSE FEED SWITCH ASM.						1	
2		22954606		REVERSE FEED SWITCH COVER				*		1	
3		SM4040655SP		SCREW M4 L=6				*		1	
4		22954101		REVERSE FEED SWITCH BASE				*		1	
5		22954200		REVERSE FEED SWITCH SHAFT				*		1	
6		22954309		REVERSE FEED SWITCH SPRING				*		1	
7		SM4041655SP		SCREW M4 L=16				*		1	
8		SM4031501SC		SCREW M3 L=15				*		2	
9		HW500070000		2-CORE CABTYRE CORD				*		1.31	
10		HK03464000B		PIN CONTACT				*		2	
11		HA001900000		MICROSWITCH				*		1	
12		22954408		STOPPER PLATE				*		1	
13		11364700		REVERSE FEED SWITCH LEVER				*		1	
14		SS4120615SP		SCREW 3/16-28 L=6	FOR DLM-- 5400N-7-0B					1	
15		HK03464000B		PIN CONTACT						2	
16		11217601		WALKING FOOT SPRING						1	
17		RE0500000KP		E-RING 5						2	
18		11101300		REVERSE FEED CO- NNECTING SHAFT						1	
19		RE0900000K0		E-RING 9						1	
20		22953657		AUTO-BACK ARM ASM.						1	
21		RE0400000KP		E-RING 4						1	
22		22953905		CONNECTING LINK						1	
23		RE1200000K0		E-RING 12						1	
24		WP1602616SZ		WASHER 16X24X2.6						1	
25		D2468555B00		RUBBER PLUNGER						1	
26		RE0400000K0		E-RING 4						2	
27		22953509		REVERSE FEED PL- UNGER ARM PIN						1	
28	R	11102753	40085585	REVERSE FEED MAGNET ASM.						1	1.00
29		SS4151215SP		SCREW15/64-28L=12						1	
30		SS4120915SP		SCREW 3/16-28 L=9						1	
31		SS4150915SP		SCREW 15/64-28 L=9						1	



WIPER COMPONENTS (FOR DLM-5400N-7-WB)

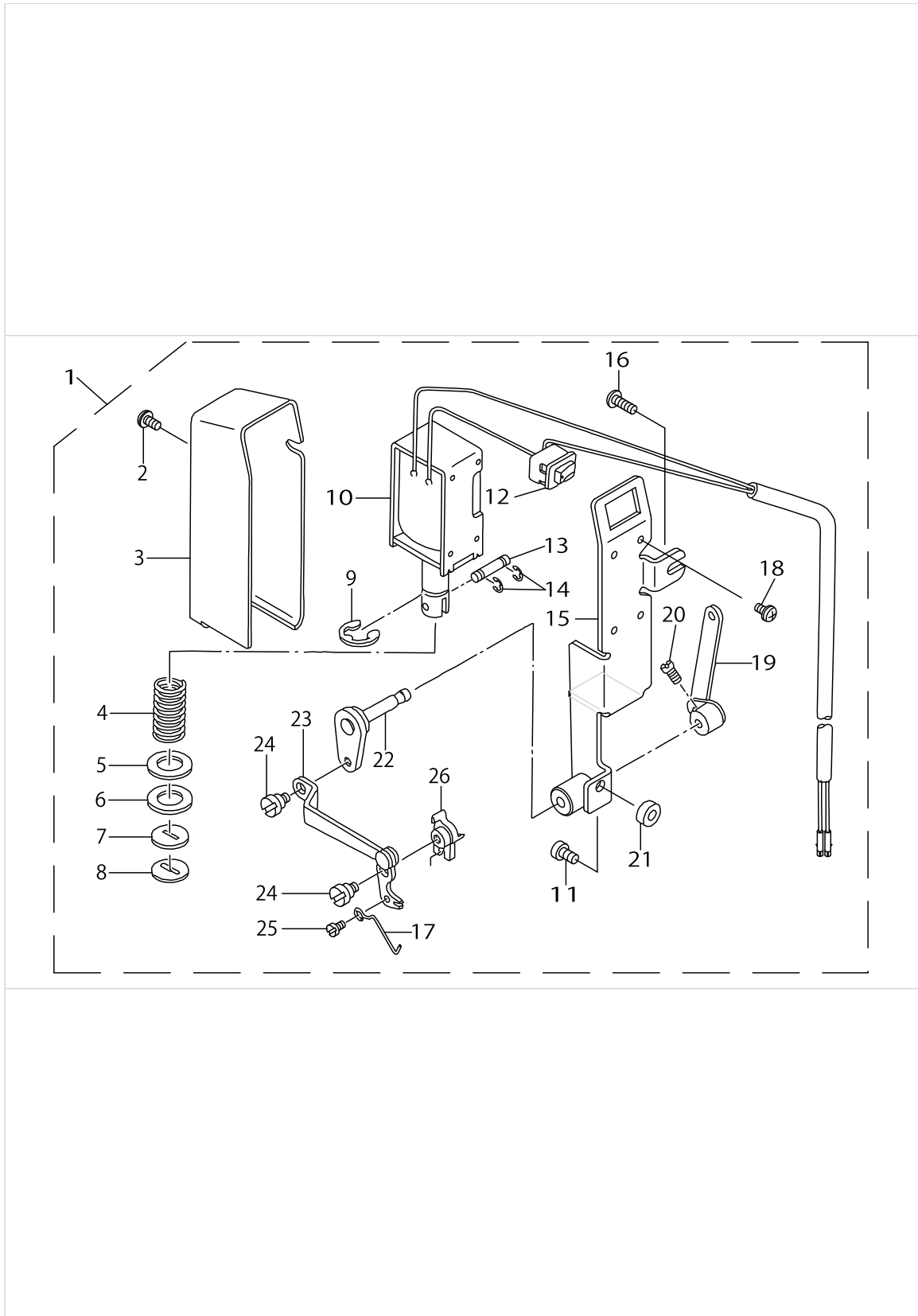

WIPER COMPONENTS (FOR DLM-5400N-7-WB)

No.	Supply Code	Parts No.	Replacement	Parts name	Remarks	Choice	Step	Level	Cons	Qty	Rep. QTY
1		11362456		WIPER ASM.						1	
2		SL4030631SC		SCREW M3X6				*		1	
3		11258001		WIPER COVER				*		1	
4		11233400		SPRING				*		1	
5		WP1221016SP		WASHER				*		1	
6		11234408		SOLENOID RUBBER				*		1	
7		11233301		STOPPER RUBBER				*		1	
8		11234606		STOPPER RUBBER WASHER				*		1	
9		RE0900000K0		E-RING 9				*		1	
10		40112705		WIPER SOLENOID ASM.				*		1	
11		SS4121415SP		SCREW 3/16-28 L=14				*		1	
12		HA006000000A		SWITCH				*		1	
13		11234507		PLUNGER CONNECTING PIN				*		1	
14		RE0300000K0		E-RING 3				*		2	
15		11233053		WIPER INSTALLING BASE ASM.				*		1	
16		SS4120915SP		SCREW 3/16-28 L=9				*		1	
17		11359700		WIPER				*		1	
18		SL4030641SE		SCREW				*		4	
19		11233251		WIPER LEVER B ASM.				*		1	
20		SS6110710TP		SCREW 11/64-40 L= 6.5				*		2	
21	R	13522206	26228601	COLLAR				*		1	1.00
22		11360153		WIPER LEVER ASM. A				*		1	
23		11359957		WIPER ARM ASM.				*		1	
24		SD0550212TP		HINGE SCREW D=5.5 H=2.1				*		2	
25		SS7090410SP		SCREW 9/64-40 L=3.5				*		1	
26		11359809		WIPER BASE				*		1	

OIL LUBRICATION COMPONENTS

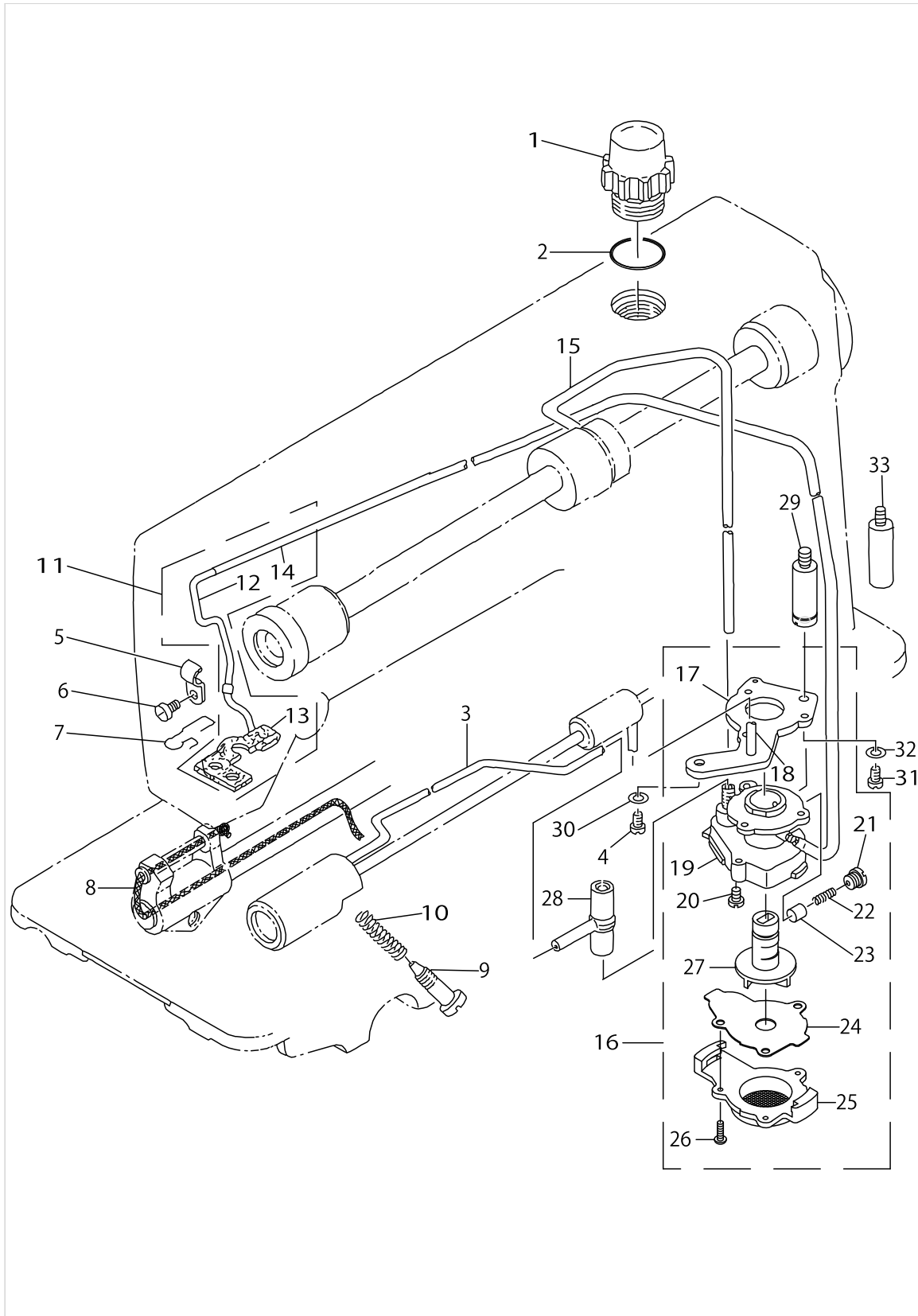

OIL LUBRICATION COMPONENTS

No.	Supply Code	Parts No.	Replacement	Parts name	Remarks	Choice	Step	Level	Cons	Qty	Rep. QTY
1	R	22947006	22924708	OIL SIGHT WINDOW						1	1.00
2		RO195240100		RUBBER RING						1	
3		22924500		HOOK OIL TUBE						1	
4		SS4150915SP		SCREW 15/64-28 L=9						1	
5		B3538112000		OIL RETURN TUBE HOLDER						1	
6		SS4120615SP		SCREW 3/16-28 L=6						1	
7		11356201		OIL FELT PRESSER						1	
8		CQ252000000		OIL WICK						.3	
9		22925002		OIL REGULATOR SCREW						1	
10		22924906		OIL REGULATOR SCREW SPRING						1	
11		11355955		OIL RETURN TUBE ASM.						1	
12		11355906		OIL RETURN TUBE				*		1	
13		11356052		OIL FELT ASM.				*		1	
14		BT0500300EA		OIL TUBE				*		0.52	
15		22924401		MAINSHAFTOILTUBE						1	
16		22923056		OIL PUMP ASM.						1	
17	R	22923312	11392057	PUMP BODY INSTALLING PLATE		A	DLD5430	*		1	1.00
17	R	22923312	11404555	PUMP BODY INSTALLING PLATE		B	DDL5600/- 8100e, DU1181	*		1	1.00
17	R	22923312	22923056	PUMP BODY INSTALLING PLATE		C	DDL8700/- 8300/8500- /900A, DM- N5420/5400	*		1	1.00
18		22923908		HOOK DRIVING SH- AFT OILING PIPE				*		1	
19	R	22923015	22923056	PUMP BODY				*		1	1.00
20		SL4030851SF		SCREW M3 L=8				*		3	
21		22923502		PLUNGER SCREW				*		1	
22		22923601		PLUNGER SPRING				*		1	
23		22923403		PLUNGER				*		1	
24		22923809		PUMP BODY SUPPORT PLATE				*		1	
25		22923205		PUMP BODY COVER				*		1	
26		SE4301041SR		SCREW D=3 L=10				*		3	
27		22923700		IMPELLER				*		1	
28		22924609		RUBBER JOINT						1	
29		22947105		PUMP BODY STRUT	FOR DLM-- 5400N-7-0B,-WB					1	
30		WS0651310KP		SPRING WASHER 6.5X11X1.3	FOR DLM-- 5400N-7-0B,-WB					1	
31		SS6111010TP		SCREW 11/64-40 L= 9.5						1	
32		WS0451040KP		SPRING WASHER 4.5X8.5X1	FOR DLM-- 5400N-7-0B,-WB					1	
33		22924005		PUMP BODY STRUT	FOR DLM-- 5400N-7-00					1	

# OIL RESERVOIR COMPONENTS

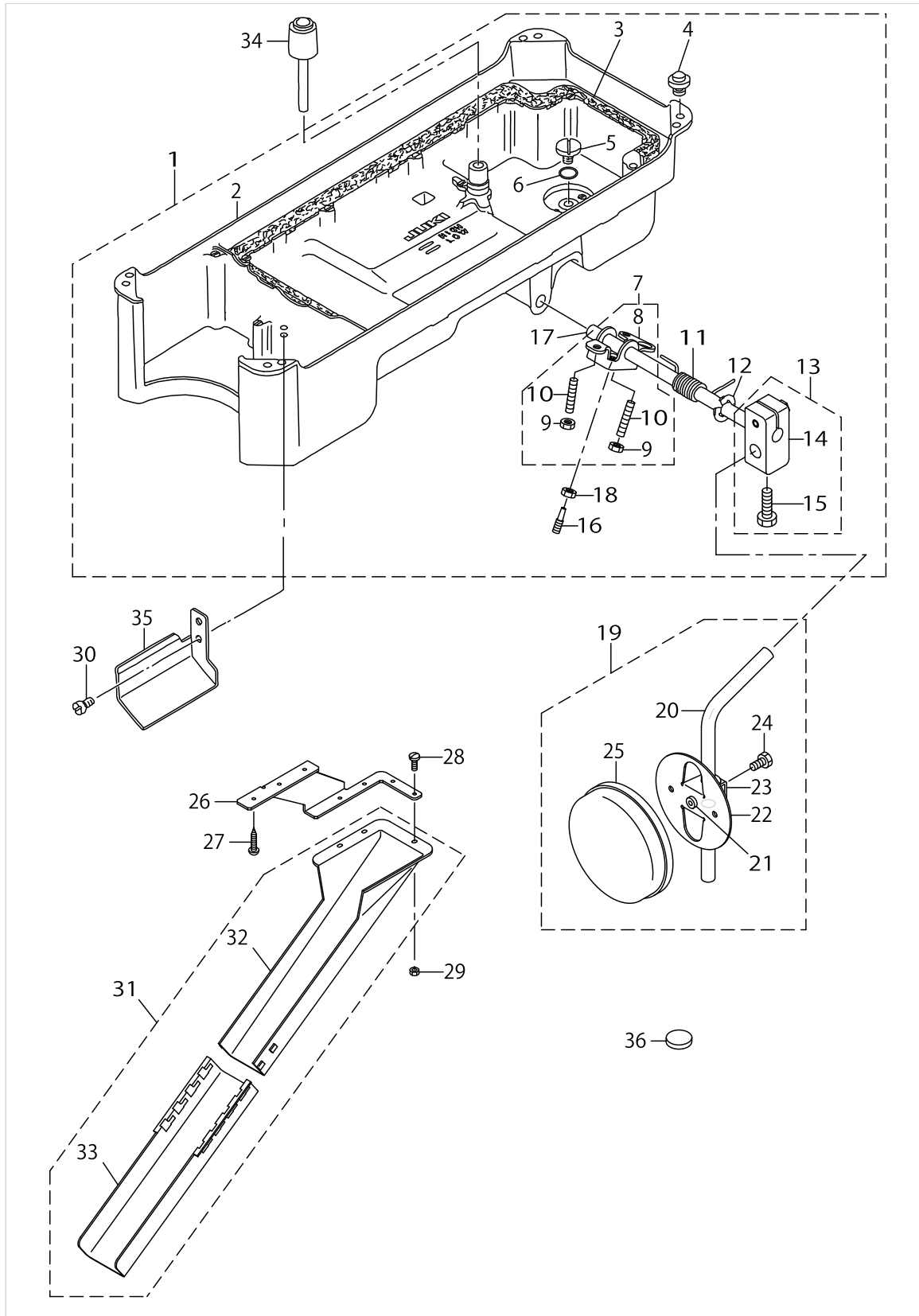

OIL RESERVOIR COMPONENTS

No.	Supply Code	Parts No.	Replacement	Parts name	Remarks	Choice	Step	Level	Cons	Qty	Rep. QTY
1		11360757		OIL RESERVOIR ASM.						1	
2	R	11360708	11360757	OIL RESERVOIR				*		1	1.00
3		11023108		GASKET				*		1	
4		11047107		RUBBER CUSHION				*		4	
5		SS6700710SH		SCREW 5/16-24 L=7				*		1	
6		RO098240100		RUBBER RING				*		1	
7		22932156		KNEE LIFTER ROTATION ARM ASM.				*		1	
8	R	22932107	22932156	KNEE LIFTER ROTATION ARM				*		1	1.00
9		NM6060001SE		NUT M6				*		2	
10		SM8063012TR		SCREW M6 L=30				*		2	
11		22932206		SPRING				*		1	
12		RE1000000K0		E-RING 10				*		1	
13		22932453		BRACKET ASM.				*		1	
14	R	22932404	22932453	BRACKET				*		1	1.00
15		22934707		BRACKET SCREW				*		2	
16		40101720		SCREW_M6				*		1	
17		22932305		KNEE PRESS ROD				*		1	
18		NM6060001SE		NUT M6				*		1	
19		22934251		KNEE PAD PLATE ASM.				*		1	
20		22934608		KNEE PAD UPRIGHT SHAFT				*		1	
21		22934400		KNEE PAD PLATE RUBBER				*		1	
22		22934202		KNEE PAD PLATE				*		1	
23		22934301		KNEE PAD PLATE SUPPORT				*		1	
24		SM9061203SE		SCREW M6 L=12				*		1	
25		22934509		KNEE PAD PLATE COVER				*		1	
26		40101287		WASTE MATERIAL CHUTE HOLDER				*		1	
27	R	SK3412000SC	SK3412000SE	WOOD SCREW D=4.1 L=20				*		3	1.00
28		SS7091110TP		SCREW 9/64-40 L=10.5				*		3	
29		NS6090310SP		NUT 9/64-40				*		3	
30		SS4110715SP		SCREW 11/64-40 L=7				*		2	
31		40056521		WASTE MATERIAL CHUTE HOLDER ASM.				*		1	
32		40053719		CLOTH WASTE CHUTE UPPER				*		1	
33		12341806		CLOTH WASTE CHUTE				*		1	
34		22931703		KNEE LIFTER PUSH ROD				*		1	
35		11361003		OIL PUSH GUIDE				*		1	
36		B8228125000		OIL RESERVOIR MAGNET				*		1	

BELT COVER & BOBBIN WINDER COMPONENTS

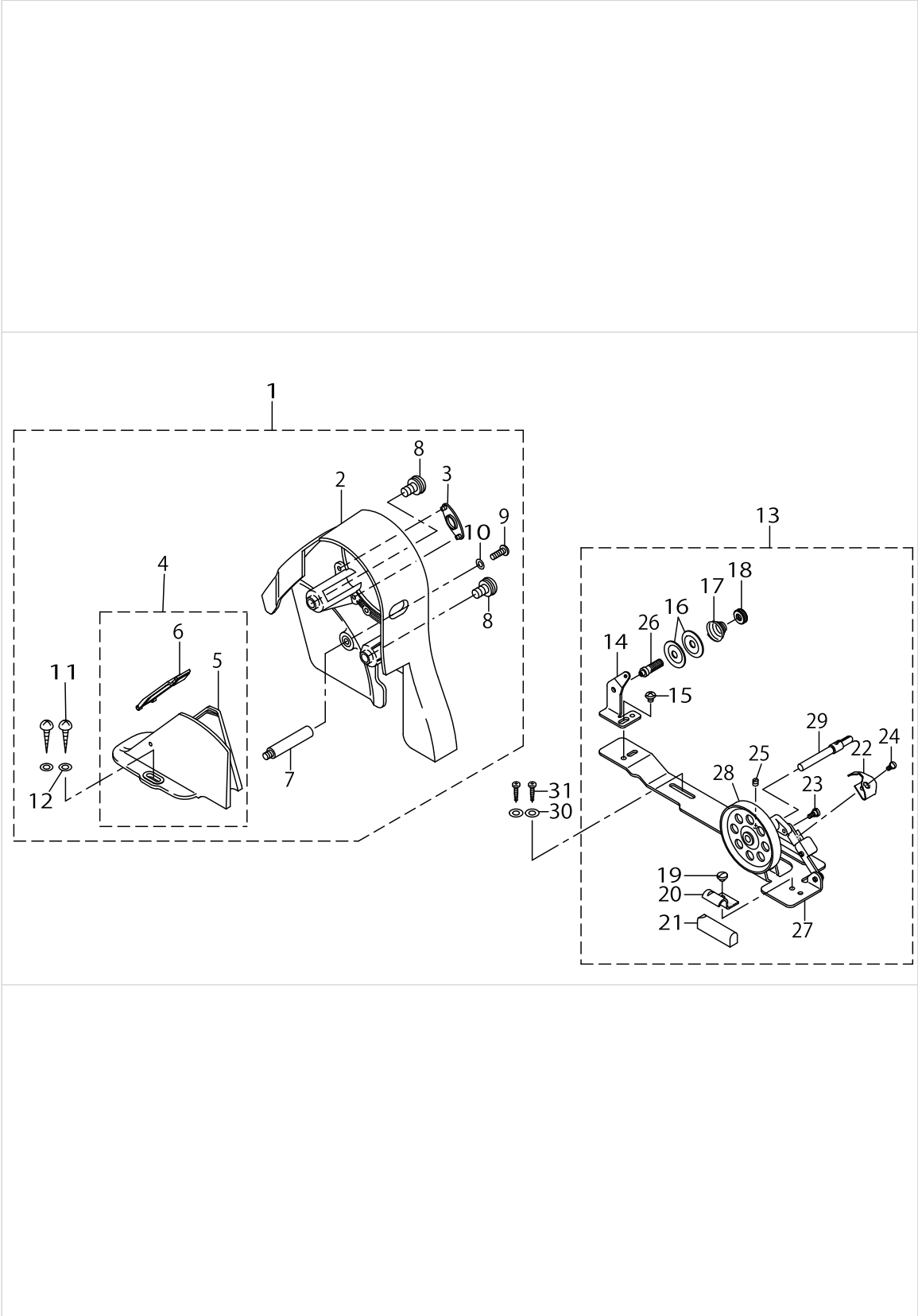

BELT COVER & BOBBIN WINDER COMPONENTS

No.	Supply Code	Parts No.	Replacement	Parts name	Remarks	Choice	Step	Level	Cons	Qty	Rep. QTY
1		22933451		BELT COVER ASM.						1	
2	R	22933402	22933451	BELT COVER A				*		1	1.00
3		22933501		BELT COVER A CAP				*		1	
4		22933659		BELT COVER B COMPL.				*		1	
5		22933600		BELT COVER B				*		1	
6	R	22933758	22933659	BELT COVER B LID ASM.				*		1	1.00
7		22933907		BELT COVER STRUT				*		1	
8	R	22934004	11025202	SET SCREW				*		2	1.00
9		SS4121415SP		SCREW 3/16-28 L=14				*		1	
10		WP0501016SD		WASHER 5X10.5X1				*		1	
11	R	SK3412000SC	SK3412000SE	WOOD SCREW D=4.1 L=20				*		2	1.00
12		WP0450826SC		WASHER 4.5X10X0.8				*		2	
13		22927354		BOBBIN WINDER COMPL.						1	
14	R	22928501	11078250	THREAD TENSION POST BASE				*		1	1.00
15		SS4110515SP		SCREW 11/64-40 L=5				*		1	
16	R	22928907	22921506	THREAD TENSION DISK				*		2	1.00
17		22929004		THREAD TENSION SPRING				*		1	
18		22928808		NUT				*		1	
19		SS7110350SP		SCREW 11/64-40 L=3.5				*		1	
20	D	22928402		CONTROL RUBBER HOLDING PLATE				*		1	
21		22928303		CONTROL RUBBER				*		1	
22		22928105		BOBBIN PRESSER				*		1	
23		SD0490261SP		HINGE SCREW D=4.9 H=2.6				*		1	
24		SS7081310SP		SCREW 1/8-44 L=12.5				*		1	
25	R	SS8110510SP	SS8110520TP	SCREW 11/64-40 L=5				*		1	1.00
26	R	22928709	11078250	THREAD TENSION POST				*		1	1.00
27	R	22927305	22927354	BOBBIN WINDER BASE				*		1	1.00
28		22927404		BOBBIN WINDER				*		1	
29		22927602		BOBBIN WINDER SPINDLE				*		1	
30		WP0450826SC		WASHER 4.5X10X0.8						2	
31	R	SK3412000SC	SK3412000SE	WOOD SCREW D=4.1 L=20						2	1.00





THREAD STAND COMPONENTS

No.	Supply Code	Parts No.	Replacement	Parts name	Remarks	Choice	Step	Level	Cons	Qty	Rep. QTY
1	R	22930358	40096354	THREAD STAND ASM.						1	1.00
2	R	22931109	40085791	SPOOL RETAINER				*		2	1.00
3	R	22931000	40085790	SPOOL PIN				*		2	1.00
4		22930903		SPOOL REST CUSHION				*		2	
5		22930804		SPOOL REST				*		2	
6		SM6061610SC		SCREW M6 L=16				*		2	
7	R	22930705	40096354	THREAD GUIDE ARM JOINT				*		2	1.00
8		22931406		SPOOL REST ROD RUBBER CAP				*		1	
9	R	22930507	40096354	SPOOL REST ARM				*		1	1.00
10	R	22930408	40096354	SPOOL REST ROD UPPER				*		1	1.00
11	R	22931307	40096354	SPOOL REST ROD JOINT				*		1	1.00
12		SM4051405SE		SCREW M5 L=14				*		2	
13		NM6050001SE		NUT M5				*		2	
14	R	22930309	40096354	SPOOL REST ROD LOWER				*		1	1.00
15	R	22930556	40096354	THREAD STANDING ARM ASM.				*		1	1.00
16		WS0510002KN		SPRING WASHER				*		2	
17		NM6050001SE		NUT M5				*		2	
18		NM6160511SE		NUT M16X1.5				*		2	
19		WP1612616SE		WASHER 16.1X30X2.6				*		2	
20	R	WS1643202KR	WP1612616SE	SPRING WASHER		A		*		1	2.00
20	R	WS1643202KR	40085796	SPRING WASHER		A		*		1	2.00

TABLE OF EXCHANGING GAUGE PARTS (1)





Specifications of the sub-gauge	Gauge width	1		2		3		4		5		Type	Note
		Throat plate 針板		Throat plate cover (asm) accessory 針板蓋(組) *付属品		Gauge ゲージ		Throat plate chip guard 針板布屑カバー		Throat plate chip guard accessory 針板布屑ガイド *付属品			
		Ref.no	Part no	Ref.no	Part no	Ref.no	Part no	Ref.no	Part no	Ref.no	Part no		
サブゲージ仕様	サブゲージ巾											仕様	備考
CA	5/64" (2.0mm)	1	11346004	19	B11155310AD	37	B1190522Y0A	55	11346905	73	11347002	Spare parts type 特別仕様	Cut-after knife type 後メスタイプ
C	3/32" (2.4mm)	2	11346004	20	B11155310AD	38	B1190522X00	56	11346905	74	11347002	Special type 特別仕様	
CB	3/32" (2.4mm)	3	11346004	21	B11155310AD	39	B1190522X0B	57	11346905	75	11347002	Spare parts type 補用パーツ仕様	As compared with B1190522X00, the grooves of the feed dog are 3 rows instead of 2 rows. B1190522X00に對し、送り溝を2列、3列にしたもの
D	1/8" (3.2mm)	4	11346004	22	B11155310AD	40	B1190522500	58	11346905	76	11347002	Standard type 標準仕様	
E	3/32" (4.0mm)	5	11346004	23	B11155310AD	41	B1190522Y00	59	11346905	77	11347002	Special type 特別仕様	
EA	5/32" (4.0mm)	6	11346004	24	B11155310AD	42	11362753	60	11346905	78	11347002	Spare parts type 補用パーツ仕様	For pattern seamer パターンシマ用
EB	5/32" (4.0mm)	7	11346004	25	B11155310AD	43	B1190522Y0R	61	11346905	79	11347002	Spare parts type 補用パーツ仕様	As compared with B1190522X00, the grooves of the feed dog are 3 rows instead of 2 rows. B1190522X00に對し、送り溝を2列、3列にしたもの
F	3/16" (4.8mm)	8	11346004	26	B11155300AF	44	B1190522T00	62	11346905	80	11347002	Special type 特別仕様	
FA	3/16" (4.8mm)	9	11346004	27	B11155300AF	45	B1190522T0A	63	11346905	81	11347002	Spare parts type 補用パーツ仕様	Cut-before knife type 前メスタイプ
FB	3/16" (4.8mm)	10	11346004	28	B11155300AF	46	B1190522Y0C	64	11346905	82	11347002	Spare parts type 補用パーツ仕様	As compared with B1190522T00, the needle hole of which diameter is set to 0.1mm to 1.2mm; B1190522T00に對し針穴径を0.1mm~1.2mmに
FC	3/16" (4.8mm)	11	11346004	29	B11155300AF	47	B1190522T0D	65	11346905	83	11347002	Special type 特別仕様	As compared with B1190522X00, the grooves of the feed dog are 3 rows instead of 2 rows. B1190522X00に對し、送り溝を2列、3列にしたもの
G	27/128" (5.3mm)	12	11346004	30	B11155300AF	48	B1190522Y0F	66	11347101	84	11347200	Spare parts type 補用パーツ仕様	
H	1/4" (6.4mm)	13	11346004	31	B11155300AF	49	B1190522U00	67	11347101	85	11347200	Special type 特別仕様	
HA	1/4" (6.4mm)	14	11346301	32	B11155300AF	50	B1190522U0AA	68	11347101	86	11347200	Spare parts type 補用パーツ仕様	For preventing material from being caught by the 4-teeth food dog 4枚歯布まり防止用
K	5/16" (7.9mm)	15	11346004	33	B11155300AF	51	B1190522Y0B	69	11347101	87	11347200	Spare parts type 補用パーツ仕様	
M	3/8" (9.5mm)	16	11346004	34	B11155300AM	52	B1190522V00	70	11347309	88	11347408	Special type 特別仕様	
MA	3/8" (9.5mm)	17	11346004	35	B11155300AM	53	B1190522V0A	71	11347309	89	11347408	Spare parts type 補用パーツ仕様	As compared with B1190522V00, the feed amount of the feed dog is reduced. B1190522V00に對し送り溝長さを短縮
P	7/16" (11.1mm)	18	11346004	36	B11155300AM	54	B1190522Y0M	72	11347309	90	11347408	Spare parts type 補用パーツ仕様	

TABLE OF EXCHANGING GAUGE PARTS (1)

No.	Supply Code	Parts No.	Replacement	Parts name	Remarks	Choice	Step	Level	Cons	Qty	Rep. QTY
1		11346004		NEEDLE PLATE A						1	
2		11346004		NEEDLE PLATE A						1	
3		11346004		NEEDLE PLATE A						1	
4		11346004		NEEDLE PLATE A						1	
5		11346004		NEEDLE PLATE A						1	
6		11346004		NEEDLE PLATE A						1	
7		11346004		NEEDLE PLATE A						1	
8		11346004		NEEDLE PLATE A						1	
9		11346004		NEEDLE PLATE A						1	
10		11346004		NEEDLE PLATE A						1	
11		11346004		NEEDLE PLATE A						1	
12		11346004		NEEDLE PLATE A						1	
13		11346004		NEEDLE PLATE A						1	
14	D	11346301		THROAT PLATE E						1	
15		11346004		NEEDLE PLATE A						1	
16		11346004		NEEDLE PLATE A						1	
17		11346004		NEEDLE PLATE A						1	
18		11346004		NEEDLE PLATE A						1	
19		B11155310AD		THROAT PLATE COVER ASM.						1	
20		B11155310AD		THROAT PLATE COVER ASM.						1	
21		B11155310AD		THROAT PLATE COVER ASM.						1	
22		B11155310AD		THROAT PLATE COVER ASM.						1	
23		B11155310AD		THROAT PLATE COVER ASM.						1	
24		B11155310AD		THROAT PLATE COVER ASM.						1	
25		B11155310AD		THROAT PLATE COVER ASM.						1	
26		B11155300AF		THROAT PLATE OPEN COVER						1	
27		B11155300AF		THROAT PLATE OPEN COVER						1	
28		B11155300AF		THROAT PLATE OPEN COVER						1	
29		B11155300AF		THROAT PLATE OPEN COVER						1	
30		B11155300AF		THROAT PLATE OPEN COVER						1	
31		B11155300AF		THROAT PLATE OPEN COVER						1	
32		B11155300AF		THROAT PLATE OPEN COVER						1	
33		B11155300AF		THROAT PLATE OPEN COVER						1	
34		B11155300AM		THROAT PLATE PLUG ASM. M						1	
35		B11155300AM		THROAT PLATE PLUG ASM. M						1	
36		B11155300AM		THROAT PLATE PLUG ASM. M						1	
37		B1190522Y0A		GAUGE PLATE 5/64						1	
38		B1190522X00		GAUGE PLATE 3/32 (X)						1	
39		B1190522X0B		GAUGE 3/32XB						1	
40		B1190522S00		GAUGE PLATE 1/8 S						1	
41		B1190522Y00		GAUGE PLATE 5/32 (Y)						1	
42		11362753		GAUGE ASM. 5/32 E						1	
43	D	B1190522Y0R		GAUGE 5/32YR						1	
44		B1190522T00		GAUGE PLATE 3/16 (T)						1	
45		B1190522T0A		GUAGE PLATE 3/16 (TA)						1	
46		B1190522Y0C		GAUGE 3/16 (NEEDLE HOLE 1.2)						1	

TABLE OF EXCHANGING GAUGE PARTS (1)

Specifications of the sub-gauge	Gauge width	1		2		3		4		5		Type	Note
		Throat plate 針板		Throat plate cover (asm) accessory 針板蓋(組) *付属品		Gauge ゲージ		Throat plate chip guard 針板布屑カバー		Throat plate chip guard accessory 針板布屑ガイド *付属品			
		Ref.no	Part no	Ref.no	Part no	Ref.no	Part no	Ref.no	Part no	Ref.no	Part no		
サブゲージ仕様	サブゲージ巾											仕様	備考
CA	5/64" (2.0mm)	1	11346004	19	B11155310AD	37	B1190522Y0A	55	11346905	73	11347002	Spare parts type 特別仕様	Cut-after knife type 後メスタイプ
C	3/32" (2.4mm)	2	11346004	20	B11155310AD	38	B1190522X00	56	11346905	74	11347002	Special type 特別仕様	
CB	3/32" (2.4mm)	3	11346004	21	B11155310AD	39	B1190522X0B	57	11346905	75	11347002	Spare parts type 補用パーツ仕様	As compared with B1190522X00, the grooves of the feed dog are 3 rows instead of 2 rows. B1190522X00に対し、送り溝を2列 3列にしたもの
D	1/8" (3.2mm)	4	11346004	22	B11155310AD	40	B1190522500	58	11346905	76	11347002	Standard type 標準仕様	
E	3/32" (4.0mm)	5	11346004	23	B11155310AD	41	B1190522Y00	59	11346905	77	11347002	Special type 特別仕様	
EA	5/32" (4.0mm)	6	11346004	24	B11155310AD	42	11362753	60	11346905	78	11347002	Spare parts type 補用パーツ仕様	For pattern seamer パターンシマ用
EB	5/32" (4.0mm)	7	11346004	25	B11155310AD	43	B1190522Y0R	61	11346905	79	11347002	Spare parts type 補用パーツ仕様	As compared with B1190522X00, the grooves of the feed dog are 3 rows instead of 2 rows. B1190522X00に対し、送り溝を2列 3列にしたもの
F	3/16" (4.8mm)	8	11346004	26	B11155300AF	44	B1190522T00	62	11346905	80	11347002	Special type 特別仕様	
FA	3/16" (4.8mm)	9	11346004	27	B11155300AF	45	B1190522T0A	63	11346905	81	11347002	Spare parts type 補用パーツ仕様	Cut-before knife type 前メスタイプ
FB	3/16" (4.8mm)	10	11346004	28	B11155300AF	46	B1190522Y0C	64	11346905	82	11347002	Spare parts type 補用パーツ仕様	As compared with B1190522T00, the needle hole of which diameter is set to 0.1mm to 1.2mm; B1190522T00に対し針穴径を0.1mm-1.2mmに
FC	3/16" (4.8mm)	11	11346004	29	B11155300AF	47	B1190522T0D	65	11346905	83	11347002	Special type 特別仕様	As compared with B1190522X00, the grooves of the feed dog are 3 rows instead of 2 rows. B1190522X00に対し、送り溝を2列 3列にしたもの
G	27/128" (5.3mm)	12	11346004	30	B11155300AF	48	B1190522Y0F	66	11347101	84	11347200	Spare parts type 補用パーツ仕様	
H	1/4" (6.4mm)	13	11346004	31	B11155300AF	49	B1190522U00	67	11347101	85	11347200	Special type 特別仕様	
HA	1/4" (6.4mm)	14	11346301	32	B11155300AF	50	B1190522U0AA	68	11347101	86	11347200	Spare parts type 補用パーツ仕様	For preventing material from being caught by the 4-teeth food dog 4枚歯布まり防止用
K	5/16" (7.9mm)	15	11346004	33	B11155300AF	51	B1190522Y0B	69	11347101	87	11347200	Spare parts type 補用パーツ仕様	
M	3/8" (9.5mm)	16	11346004	34	B11155300AM	52	B1190522V00	70	11347309	88	11347408	Special type 特別仕様	
MA	3/8" (9.5mm)	17	11346004	35	B11155300AM	53	B1190522V0A	71	11347309	89	11347408	Spare parts type 補用パーツ仕様	As compared with B1190522V00, the feed amount of the feed dog is reduced. B1190522V00に対して送り溝長さを短縮
P	7/16" (11.1mm)	18	11346004	36	B11155300AM	54	B1190522Y0M	72	11347309	90	11347408	Spare parts type 補用パーツ仕様	

TABLE OF EXCHANGING GAUGE PARTS (1)

No.	Supply Code	Parts No.	Replacement	Parts name	Remarks	Choice	Step	Level	Cons	Qty	Rep. QTY
47	D	B1190522T0D		GAUGE 3/16TD						1	
48		B1190522Y0F		GAUGE 27/128						1	
49		B1190522U00		GAUGE PLATE 1/4(U)						1	
50		B1190522U0AA		GAUGE 1/4UA						1	
51		B1190522Y0B		GAUGE						1	
52		B1190522V00		GAUGE PLATE 3/8 (V)						1	
53		B1190522V0A		FEED VA						1	
54		B1190522Y0M		GAUGE						1	
55		11346905		WASTE MATERIAL GUARD E						1	
56		11346905		WASTE MATERIAL GUARD E						1	
57		11346905		WASTE MATERIAL GUARD E						1	
58		11346905		WASTE MATERIAL GUARD E						1	
59		11346905		WASTE MATERIAL GUARD E						1	
60		11346905		WASTE MATERIAL GUARD E						1	
61		11346905		WASTE MATERIAL GUARD E						1	
62		11346905		WASTE MATERIAL GUARD E						1	
63		11346905		WASTE MATERIAL GUARD E						1	
64		11346905		WASTE MATERIAL GUARD E						1	
65		11346905		WASTE MATERIAL GUARD E						1	
66		11347101		WASTE MATERIAL GUARD G						1	
67		11347101		WASTE MATERIAL GUARD G						1	
68		11347101		WASTE MATERIAL GUARD G						1	
69		11347101		WASTE MATERIAL GUARD G						1	
70		11347309		WASTE MATERIAL GUARD K						1	
71		11347309		WASTE MATERIAL GUARD K						1	
72		11347309		WASTE MATERIAL GUARD K						1	
73		11347002		WASTE MATERIAL GUARD E						1	
74		11347002		WASTE MATERIAL GUARD E						1	
75		11347002		WASTE MATERIAL GUARD E						1	
76		11347002		WASTE MATERIAL GUARD E						1	
77		11347002		WASTE MATERIAL GUARD E						1	
78		11347002		WASTE MATERIAL GUARD E						1	
79		11347002		WASTE MATERIAL GUARD E						1	
80		11347002		WASTE MATERIAL GUARD E						1	
81		11347002		WASTE MATERIAL GUARD E						1	
82		11347002		WASTE MATERIAL GUARD E						1	
83		11347002		WASTE MATERIAL GUARD E						1	
84		11347200		WASTE MATERIAL GUARD G						1	
85		11347200		WASTE MATERIAL GUARD G						1	
86		11347200		WASTE MATERIAL GUARD G						1	
87		11347200		WASTE MATERIAL GUARD G						1	
88		11347408		WASTE MATERIAL GUARD K						1	
89		11347408		WASTE MATERIAL GUARD K						1	
90		11347408		WASTE MATERIAL GUARD K						1	

TABLE OF EXCHANGING GAUGE PARTS (2)





Specifications of the sub-gauge	Gauge width	1		2		3		4		Type	Note
		Chip guard 布屑ガイド		Hinging presser (asm) 自由押え(組)		Feed dog 送り歯		Knife メス			
											
Ref.no	Part no	Ref.no	Part no	Ref.no	Part no	Ref.no	Part no	仕 様	備 考		
CA	5/64" (2.0mm)	1	11346400	19	B1524530CB0	37	B1613522N00A			55	B4145530C00
C	3/32" (2.4mm)	2	11346400	20	B1524530CB0	38	B1613522N00A	56	B4121522000	Special type 特別仕様	
CB	3/32" (2.4mm)	3	11346400	21	B1524530CB0	39	B1613522N0C	57	B4121522000	Spare parts type 補用パーツ仕様	As compared with B1190522X00, the grooves of the feed dog are 3 rows instead of 2 rows. B1190522X00に対し、 送り溝を2列 3列にしたもの
D	1/8" (3.2mm)	4	11346400	22	B1524530DB0	40	B1613522N00A	58	B4121522000	Standard type 標準仕様	
E	5/32" (4.0mm)	5	11346400	23	B1524530EB0	41	B1613522N00A	59	B4121522000	Special type 特別仕様	
EA	5/32" (4.0mm)	6	11346400	24	B1524530EB0	42	B1613522N00A	60	B4121522000	Spare parts type 補用パーツ仕様	For pattern seamer パターンシーマ用
EB	5/32" (4.0mm)	7	11346400	25	B1524530EB0	43	B1613522N0D	61	B4121522000	Spare parts type 補用パーツ仕様	As compared with B1190522X00, the grooves of the feed dog are 3 rows instead of 2 rows. B1190522X00に対し、 送り溝を2列 3列にしたもの
F	3/16" (4.8mm)	8	11346400	26	B1524530EB0	44	B1613522N00A	62	B4121522000	Special type 特別仕様	
FA	3/16" (4.8mm)	9	11346400	27	B1524530EB0	45	B1613522N00A	63	B4121522A00	Spare parts type 補用パーツ仕様	Cut-before knife type 前メスタイプ
FB	3/16" (4.8mm)	10	11346400	28	B1524530EB0	46	B1613522N00A	64	B4121522000	Spare parts type 補用パーツ仕様	As compared with B1190522T00, the needle hole of which diameter is set to φ1.9 to 1.2mm. B1190522T00に対し針穴径をφ1.9→1.2mmに
FC	3/16" (4.8mm)	11	11346400	29	B1524530EB0	47	B1613522N0D	65	B4121522000	Special type 特別仕様	As compared with B1190522X00, the grooves of the feed dog are 3 rows instead of 2 rows. B1190522X00に対し、 送り溝を2列 3列にしたもの
G	27/128" (5.3mm)	12	11346400	30	B1524530GB0	48	B1613522N00A	66	B4121522000	Spare parts type 補用パーツ仕様	
H	1/4" (6.4mm)	13	11346509	31	B1524530GB0	49	B1613522W00A	67	B4121522000	Special type 特別仕様	
HA	1/4" (6.4mm)	14	11346509	32	B1524530GB0	50	B1613522A0AA	68	B4121522000	Spare parts type 補用パーツ仕様	For preventing material from being caught by the 4-teeth feed dog 4枚歯布まり防止用
K	5/16" (7.9mm)	15	11346509	33	B1524530GB0	51	B1613522W00A	69	B4121522000	Spare parts type 補用パーツ仕様	
M	3/8" (9.5mm)	16	11346509	34	B1524530GB0	52	B1613522W00A	70	B4121522000	Special type 特別仕様	
MA	3/8" (9.5mm)	17	11346509	35	B1524530GB0	53	B1613522B00	71	B4121522000	Spare parts type 補用パーツ仕様	As compared with B1190522V00, the feed amount of the feed dog is reduced. B1190522V00に対し送り溝長さを短縮
P	7/16" (11.1mm)	18	11346608	36	B1524530GB0	54	B1613522W00A	72	B4121522000	Spare parts type 補用パーツ仕様	

TABLE OF EXCHANGING GAUGE PARTS (2)

No.	Supply Code	Parts No.	Replacement	Parts name	Remarks	Choice	Step	Level	Cons	Qty	Rep. QTY
1		11346400		WASTE MATERIAL GUIDE						1	
2		11346400		WASTE MATERIAL GUIDE						1	
3		11346400		WASTE MATERIAL GUIDE						1	
4		11346400		WASTE MATERIAL GUIDE						1	
5		11346400		WASTE MATERIAL GUIDE						1	
6		11346400		WASTE MATERIAL GUIDE						1	
7		11346400		WASTE MATERIAL GUIDE						1	
8		11346400		WASTE MATERIAL GUIDE						1	
9		11346400		WASTE MATERIAL GUIDE						1	
10		11346400		WASTE MATERIAL GUIDE						1	
11		11346400		WASTE MATERIAL GUIDE						1	
12		11346400		WASTE MATERIAL GUIDE						1	
13		11346509		WASTE MATERIAL GUIDE C						1	
14		11346509		WASTE MATERIAL GUIDE C						1	
15		11346509		WASTE MATERIAL GUIDE C						1	
16		11346509		WASTE MATERIAL GUIDE C						1	
17		11346509		WASTE MATERIAL GUIDE C						1	
18		11346608		WASTE MATERIAL GUIDE D						1	
19		B1524530CB0		PRESSER FOOT ASM.						1	
20		B1524530CB0		PRESSER FOOT ASM.						1	
21		B1524530CB0		PRESSER FOOT ASM.						1	
22		B1524530DB0		PRESSER FOOT ASM.						1	
23		B1524530EB0		PRESSER FOOT ASM. E						1	
24		B1524530EB0		PRESSER FOOT ASM. E						1	
25		B1524530EB0		PRESSER FOOT ASM. E						1	
26		B1524530EB0		PRESSER FOOT ASM. E						1	
27		B1524530EB0		PRESSER FOOT ASM. E						1	
28		B1524530EB0		PRESSER FOOT ASM. E						1	
29		B1524530EB0		PRESSER FOOT ASM. E						1	
30		B1524530GB0		PRESSER FOOT AS- M G WITH GUARD						1	
31		B1524530GB0		PRESSER FOOT AS- M G WITH GUARD						1	
32		B1524530GB0		PRESSER FOOT AS- M G WITH GUARD						1	
33		B1524530GB0		PRESSER FOOT AS- M G WITH GUARD						1	
34		B1524530GB0		PRESSER FOOT AS- M G WITH GUARD						1	
35		B1524530GB0		PRESSER FOOT AS- M G WITH GUARD						1	
36		B1524530GB0		PRESSER FOOT AS- M G WITH GUARD						1	
37		B1613522N00A		FEED DOG						1	
38		B1613522N00A		FEED DOG						1	
39		B1613522N0C		FEED DOG (NC)						1	
40		B1613522N00A		FEED DOG						1	
41		B1613522N00A		FEED DOG						1	
42		B1613522N00A		FEED DOG						1	
43		B1613522N0D		FEED DOG ND						1	
44		B1613522N00A		FEED DOG						1	



TABLE OF EXCHANGING GAUGE PARTS (2)





Specifications of the sub-gauge	Gauge width	1		2		3		4		Type	Note
		Chip guard 布屑ガイド		Hinging presser (asm) 自由押え(組)		Feed dog 送り歯		Knife メス			
											
Ref.no	Part no	Ref.no	Part no	Ref.no	Part no	Ref.no	Part no	仕 様	備 考		
CA	5/64" (2.0mm)	1	11346400	19	B1524530CB0	37	B1613522N00A			55	B4145530C00
C	3/32" (2.4mm)	2	11346400	20	B1524530CB0	38	B1613522N00A	56	B4121522000	Special type 特別仕様	
CB	3/32" (2.4mm)	3	11346400	21	B1524530CB0	39	B1613522N0C	57	B4121522000	Spare parts type 補用パーツ仕様	As compared with B1190522X00, the grooves of the feed dog are 3 rows instead of 2 rows. B1190522X00に対し、送り溝を2列 3列にしたもの
D	1/8" (3.2mm)	4	11346400	22	B1524530DB0	40	B1613522N00A	58	B4121522000	Standard type 標準仕様	
E	5/32" (4.0mm)	5	11346400	23	B1524530EB0	41	B1613522N00A	59	B4121522000	Special type 特別仕様	
EA	5/32" (4.0mm)	6	11346400	24	B1524530EB0	42	B1613522N00A	60	B4121522000	Spare parts type 補用パーツ仕様	For pattern seamer パターンシーマ用
EB	5/32" (4.0mm)	7	11346400	25	B1524530EB0	43	B1613522N0D	61	B4121522000	Spare parts type 補用パーツ仕様	As compared with B1190522X00, the grooves of the feed dog are 3 rows instead of 2 rows. B1190522X00に対し、送り溝を2列 3列にしたもの
F	3/16" (4.8mm)	8	11346400	26	B1524530EB0	44	B1613522N00A	62	B4121522000	Special type 特別仕様	
FA	3/16" (4.8mm)	9	11346400	27	B1524530EB0	45	B1613522N00A	63	B4121522A00	Spare parts type 補用パーツ仕様	Cut-before knife type 前メスタイプ
FB	3/16" (4.8mm)	10	11346400	28	B1524530EB0	46	B1613522N00A	64	B4121522000	Spare parts type 補用パーツ仕様	As compared with B1190522T00, the needle hole of which diameter is set to φ1.9 to 1.2mm. B1190522T00に対し針穴径をφ1.9→1.2mmに
FC	3/16" (4.8mm)	11	11346400	29	B1524530EB0	47	B1613522N0D	65	B4121522000	Special type 特別仕様	As compared with B1190522X00, the grooves of the feed dog are 3 rows instead of 2 rows. B1190522X00に対し、送り溝を2列 3列にしたもの
G	27/128" (5.3mm)	12	11346400	30	B1524530GB0	48	B1613522N00A	66	B4121522000	Spare parts type 補用パーツ仕様	
H	1/4" (6.4mm)	13	11346509	31	B1524530GB0	49	B1613522W00A	67	B4121522000	Special type 特別仕様	
HA	1/4" (6.4mm)	14	11346509	32	B1524530GB0	50	B1613522A0AA	68	B4121522000	Spare parts type 補用パーツ仕様	For preventing material from being caught by the 4-teeth food dog 4枚歯布まり防止用
K	5/16" (7.9mm)	15	11346509	33	B1524530GB0	51	B1613522W00A	69	B4121522000	Spare parts type 補用パーツ仕様	
M	3/8" (9.5mm)	16	11346509	34	B1524530GB0	52	B1613522W00A	70	B4121522000	Special type 特別仕様	
MA	3/8" (9.5mm)	17	11346509	35	B1524530GB0	53	B1613522B00	71	B4121522000	Spare parts type 補用パーツ仕様	As compared with B1190522V00, the feed amount of the feed dog is reduced. B1190522V00に対し送り溝長さを短縮
P	7/16" (11.1mm)	18	11346608	36	B1524530GB0	54	B1613522W00A	72	B4121522000	Spare parts type 補用パーツ仕様	

TABLE OF EXCHANGING GAUGE PARTS (2)

No.	Supply Code	Parts No.	Replacement	Parts name	Remarks	Choice	Step	Level	Cons	Qty	Rep. QTY
45		B1613522N00A		FEED DOG						1	
46		B1613522N00A		FEED DOG						1	
47		B1613522N0D		FEED DOG ND						1	
48		B1613522N00A		FEED DOG						1	
49		B1613522W00A		FEED DOG						1	
50		B1613522A0AA		FEED A						1	
51		B1613522W00A		FEED DOG						1	
52		B1613522W00A		FEED DOG						1	
53		B1613522B00		FEED DOG B						1	
54		B1613522W00A		FEED DOG						1	
55		B4145530C00		KNIFE (C)						1	
56		B4121522000		KNIFE						1	
57		B4121522000		KNIFE						1	
58		B4121522000		KNIFE						1	
59		B4121522000		KNIFE						1	
60		B4121522000		KNIFE						1	
61		B4121522000		KNIFE						1	
62		B4121522000		KNIFE						1	
63		B4121522A00		KNIFE A						1	
64		B4121522000		KNIFE						1	
65		B4121522000		KNIFE						1	
66		B4121522000		KNIFE						1	
67		B4121522000		KNIFE						1	
68		B4121522000		KNIFE						1	
69		B4121522000		KNIFE						1	
70		B4121522000		KNIFE						1	
71		B4121522000		KNIFE						1	
72		B4121522000		KNIFE						1	

LIST FOR INFORMATION OF CHANGE (1)

As to the place changed, refer to the corresponding Rev.No.  
 When previous parts(Obsoleted part)and new parts(Added parts)are  
 not interchangeable with each other:  
 In this case,even obsoleted parts(D.)can be ordered with the  
 obsoleted part number,so select the parts with changed dates and  
 place your orders.

変更箇所は、該当Rev.No.版をご参照ください。  
 部品の互換性がない変更の場合は、削除された品番でも、ご注文できます。

29133501  
 No.0892-08 Rev.No.

\*A:Added parts追加部品/D:Obsoleted parts削除部品/E:Erratum訂正

* Rev. No.	Page 頁	Ref. No.	Parts No. 品番	* Rev. No.	Page 頁	Ref. No.	Parts No. 品番
E 07	2	36	110-72204	A 08	2	36	229-21308
E 07	2	37	B3120-125-000	A 08	2	37	229-21407
E 07	2	38	B3129-012-A00	A 08	2	38	229-21704
E 07	2	39	B3132-552-000	A 08	2	39	229-21803
E 07	2	40	B3126-012-000	A 08	2	40	229-21506
E 07	2	41	B3115-552-000	A 08	2	41	229-21209
E 07	2	42	B3128-012-000	A 08	2	42	229-21605
E 07	2	43	B3111-126-000	A 08	2	43	229-45307
D 07	2	69	M6001-350-AAA				
D 07	2	70	SS-4121215-SP				
D 07	2	71	WP-0501016-SD				
D 07	2	73	M6001-350-AAF				
				A 08	2	73	401-16677
D 07	4	4	110-39070	A 08	4	4	229-18072
D 07	4	5	110-39062	A 08	4	5	229-18064
D 07	4	6	B1905-541-B00	A 08	4	6	229-18403
				A 08	4	7	229-18502
				A 08	4	8	229-18601
				A 08	4	9	229-18700
D 07	4	7	110-05204	A 08	4	10	229-18106
D 07	4	8	B1408-552-000	A 08	4	11	229-06606
D 07	4	9	B1903-552-000	A 08	4	12	229-18304
D 07	4	11	113-49370	A 08	4	14	400-97023
D 07	4	12	113-49214	A 08	4	17	400-95786
				A 08	4	15	PS-0400082-KP
				A 08	4	16	400-95785
D 07	4	31	110-02508	A 08	4	31	401-05231
D 07	8	7	110-06350	A 08	8	7	229-08156
D 07	8	9	110-06905	A 08	8	9	229-08305
D 07	10	25	110-10410	A 08	10	25	229-12505
D 07	10	31	110-08703	A 08	10	31	400-89548
D 07	10	32	110-08604	A 08	10	32	400-93417
				A 08	12	1	401-20641
D 07	12	1	113-51806				
D 07	12	2	113-51400				
D 07	12	8	113-51905				



## HOW TO MAKE USE OF THIS PARTS LIST

### 1.Explanation of codes

1)"\*"mark.....means this part is changed from the previous parts book.

As to the details of the change, refer to the "List for information of change".

2)"#01".....refer to "Note" explanation at bottom of page.

### 2.Codes on the "Qty" column

- Each numeral indicates the number of parts required.
- "0.1" and "2.5" indicate the length (in meters) of the respective parts.

3.Parentheses mean that the corresponding part is a subpart that constructs an assembly part.

4.Dotted lines on the Figures indicate assembly parts.

### 1."注記"欄の記号説明

1) "\*"印.....前回のパーツブックに比較して今回変更された部品を意味します。

変更内容は、"変更情報リスト"を参照してください。

2) "#01".....ページ下の"注記"の説明を参照してください。

2.数量欄の数字は、個数を表し、0.1、2.5等の数値は、長さ（単位メートル）を表します。

3.数量欄の（ ）は、組部品を構成している子部品であることを意味します。

4.イラストページの-----枠は、組構成であることを意味します。

NUMERICAL INDEX OF PARTS

PART NO	PAGE	REF NO.	PART NO	PAGE	REF NO.	PART NO	PAGE	REF NO.
11002409	6	30	11301702	14	5	11354057	22	45
11002904	6	40	11305901	14	37	11354107	22	40
11003308	2	12	11306107	14	34	11354404	22	21
11004207	10	25	11325750	2	1	11354602	22	10
11009503	18	1	11345600	4	62	11355054	24	52
11009701	18	5	11345709	4	60	11355351	14	35
11009800	18	6	11345808	4	75	11355609	14	41
11010311	18	18	11346004	4	78	11355906	34	12
11015906	10	34	11346004	42	18	11355955	34	11
11017357	6	2	11346301	42	14	11356052	34	13
11023108	36	3	11346400	4	74	11356201	34	7
11030202	2	21	11346400	46	12	11356904	26	4
11037405	18	19	11346509	46	17	11356953	26	1
11038650	12	45-46	11346608	46	18	11357001	26	8
11038759	10	37	11346905	4	77	11357100	26	13
11038809	10	31	11346905	44	65	11357209	26	6
11043205	24	57	11347002	44	83	11357308	26	3
11043304	24	62	11347101	44	69	11357407	26	14
11043908	24	58	11347200	44	87	11357506	26	5
11047107	36	4	11347309	44	72	11357704	26	10
11071453	6	36	11347408	44	90	11357803	26	25
11071495	6	32	11349008	6	13	11357902	26	29
11100104	2	22	11349107	8	45	11357951	26	27
11100500	2	19	11349453	8	46	11358108	26	22
11101300	30	18	11349701	10	3	11358207	26	19
11102605	2	10	11349800	10	23	11358306	26	31
11102753	30	28	11349909	10	43	11359700	32	17
11141355	10	45-46	11351004	10	40	11359809	32	26
11205309	14	14	11351608	22	11	11359957	32	23
11205408	14	13	11352101	22	3	11360153	32	22
11217601	30	16	11352200	22	6	11360708	36	2
11233053	32	15	11352309	22	17	11360757	36	1
11233251	32	19	11352408	22	15	11361003	36	35
11233301	32	7	11352507	22	24	11362357	30	1
11233400	32	4	11352606	22	20	11362456	32	1
11234408	32	6	11352705	22	41	11362753	42	42
11234507	32	13	11352804	22	43	11364700	30	13
11234606	32	8	11352903	22	39	11415205	4	68
11258001	32	3	11353059	22	32	12341806	36	33
11300407	4	58	11353307	24	53	13522206	32	21
11300506	2	2	11353406	22	26	22900401	2	11
11301355	14	31	11353505	22	31	22900609	2	30
11301405	14	32	11353604	22	30	22900757	2	4
11301603	14	11	11353653	22	28	22901003	4	57
11301652	14	6	11354008	22	46	22901201	4	54

# NUMERICAL INDEX OF PARTS

PART NO	PAGE	REF NO.	PART NO	PAGE	REF NO.	PART NO	PAGE	REF NO.
22901250	4	53	22915003	18	16	22925002	34	9
22901300	4	55	22915151	20	47	22927305	38	27
22901409	10	1	22915201	20	50	22927354	38	13
22901805	2	15	22915359	20	59	22927404	38	28
22903306	8	49	22916001	10	30	22927602	38	29
22904155	6	22	22916308	10	26	22928105	38	22
22904155	20	62	22916506	10	35	22928303	38	21
22905004	10	22	22916555	10	33	22928402	38	20
22905103	10	24	22917058	10	38	22928501	38	14
22906101	10	2	22917157	10	28	22928709	38	26
22906200	10	7	22918064	6	5	22928808	38	18
22906457	10	5	22918072	6	4	22928907	38	16
22906606	6	11	22918106	6	10	22929004	38	17
22907406	14	25	22918304	6	12	22930309	40	14
22907505	14	24	22918403	6	6~9	22930358	40	1
22907554	14	22	22918502	6	6~9	22930408	40	10
22907604	14	23	22918601	6	6~9	22930507	40	9
22907703	16	49	22918700	6	6~9	22930556	40	15
22907802	14	1	22919203	6	3	22930705	40	7
22908156	14	7	22920508	2	32	22930804	40	5
22908305	14	9	22920607	4	49	22930903	40	4
22908552	14	4	22921001	2	33	22931000	40	3
22908909	14	20	22921209	2	41	22931109	40	2
22910004	6	27	22921308	2	36	22931307	40	11
22910053	6	25	22921407	2	37	22931406	40	8
22910103	6	28	22921506	2	40	22931703	36	34
22910202	18	8	22921605	4	42	22932107	36	8
22910251	18	7	22921704	2	38	22932156	36	7
22910350	18	44	22921803	2	39	22932206	36	11
22910459	18	30	22923015	34	19	22932305	36	17
22910806	18	34	22923056	34	16	22932404	36	14
22910905	18	29	22923205	34	25	22932453	36	13
22911002	18	42	22923312	34	17	22932909	10	36
22911101	18	9	22923403	34	23	22933402	38	2
22911507	18	3	22923502	34	21	22933451	38	1
22911804	18	14	22923601	34	22	22933501	38	3
22912000	18	11	22923700	34	27	22933600	38	5
22912257	18	27	22923809	34	24	22933659	38	4
22912505	18	25	22923908	34	18	22933758	38	6
22912604	20	64	22924005	34	33	22933907	38	7
22912752	20	65	22924401	34	15	22934004	38	8
22912802	20	61	22924500	34	3	22934202	36	22
22912901	18	41	22924609	34	28	22934251	36	19
22913008	18	40	22924807	22	2	22934301	36	23
22913701	18	20	22924906	34	10	22934400	36	21

# NUMERICAL INDEX OF PARTS

PART NO	PAGE	REF NO.	PART NO	PAGE	REF NO.	PART NO	PAGE	REF NO.
22934509	36	25	40089548	18	31	B13081550A0	10	20
22934608	36	20	40090058	10	4	B1418530000	10	9
22934707	36	15	40093417	18	32	B14537710A0	22	23
22937965	6	39	40095785	6	16	B1501530000	14	42
22940506	18	12	40095786	6	17	B1521555000	14	2
22940654	20	56	40097023	6	14	B1524530CB0	46	21
22940753	18	37	40101287	36	26	B1524530DB0	14	30
22940803	18	38	40101720	36	16	B1524530DB0	46	22
22940951	18	33	40105231	6	31	B1524530EB0	46	29
22941108	18	2	40112705	32	10	B1524530GB0	46	36
22941306	18	24	40116677	4	73	B1613522A0AA	48	50
22942601	10	42	40120641	22	1	B1613522B00	48	53
22944508	14	15	B1115522000A	4	71	B1613522N00A	18	22
22944607	14	43	B11155300AF	42	33	B1613522N00A	46	48
22944706	14	38	B11155300AM	42	36	B1613522N00A	48	48
22945109	16	46	B111553100D	4	70	B1613522N0C	46	39
22945307	4	43	B11155310AD	42	25	B1613522N0D	46	47
22945356	2	35	B1148555000	18	15	B1613522N0D	48	47
22945406	2	28	B1190522S00	4	47	B1613522W00A	48	54
22945463	2	23	B1190522S00	42	40	B3118415000	4	64
22945505	2	25	B1190522T00	42	44	B31334150A0	4	63
22945604	2	27	B1190522T0A	42	45	B3136415000	4	65
22945703	2	24	B1190522T0D	44	47	B3538112000	34	5
22945802	2	26	B1190522U00	44	49	B4101531000	28	53
22947006	34	1	B1190522U0AA	44	50	B4107522000	28	55
22947105	34	29	B1190522V00	44	52	B4114530000	28	52
22950000	22	38	B1190522V0A	44	53	B4115530000	28	50
22950356	24	47	B1190522X00	42	38	B4116530000	28	51
22950950	24	50	B1190522X0B	42	39	B41175300A0	26	35
22951008	24	55	B1190522Y00	42	41	B4120530000	26	46
22951404	24	59	B1190522Y0A	42	37	B4121522000	26	43
22951552	22	8	B1190522Y0B	44	51	B4121522000	48	72
22953509	30	27	B1190522Y0C	42	46	B4121522A00	48	63
22953657	30	20	B1190522Y0F	44	48	B4122522000	26	44
22953905	30	22	B1190522Y0M	44	54	B412352200A	26	16
22954101	30	4	B1190522Y0R	42	43	B4124530000	26	30
22954200	30	5	B1193530000	4	76	B4126530000	26	23
22954309	30	6	B1213552000A	6	42	B4132522000A	28	54
22954408	30	12	B1215552000	8	48	B4145530C00	48	55
22954606	30	2	B13050120A0	10	13	B8228125000	36	36
22958300	2	8	B13061550A0	10	15	BT0500300EA	34	14
22972608	4	46	B13061550B0	10	12	CM300200001	2	14
40053719	36	32	B13061550C0	10	11	CM301300001	2	13
40056521	36	31	B13071550A0	10	18	CQ252000000	34	8
40060989	14	27	B13071550B0	10	17	CS064061ASP	14	17



NUMERICAL INDEX OF PARTS

PART NO	PAGE	REF NO.	PART NO	PAGE	REF NO.	PART NO	PAGE	REF NO.
D2468555B00	30	25	RE0900000K0	30	19	SS2110915SP	4	69
D2588L8WB00	22	22	RE0900000K0	32	9	SS4080310SP	4	72
HA001900000	30	11	RE1000000K0	36	12	SS4080515SP	26	45
HA006000000A	32	12	RE1200000K0	30	23	SS4080620TP	18	23
HK034610140	24	66	RO029180100	6	43	SS4090615SP	6	29
HK03464000B	22	37	RO037180100	14	3	SS4110515SP	14	45
HK03464000B	30	15	RO044240100	6	18	SS4110515SP	16	45
HW500070000	30	9	RO048190100	26	26	SS4110515SP	18	21
HX000430000	6	44	RO078190100	20	53	SS4110515SP	38	15
M40071100AA	6	37	RO092270200	18	17	SS4110715SP	22	12
M40071100AB	6	38	RO098240100	36	6	SS4110715SP	36	30
MC200500900	10	27	RO195240100	34	2	SS4110915TP	10	32
MDB100B1400	10	10	SD0490261SP	38	23	SS4120615SP	2	67
NM6040000SN	24	61	SD0500251SP	22	4	SS4120615SP	4	67
NM6050001SE	40	17	SD0550212TP	32	24	SS4120615SP	14	47
NM6060001SE	36	18	SD0600322SD	16	48	SS4120615SP	16	47
NM6160511SE	40	18	SD0600361SP	22	34	SS4120615SP	30	14
NS6090310SP	2	16	SD0630275SP	22	44	SS4120615SP	34	6
NS6090310SP	36	29	SD0640261SP	14	40	SS4120915SP	2	9
NS6110310SP	22	19	SD0640261SP	22	42	SS4120915SP	10	44
NS6120310SP	26	37	SD0640604TP	26	7	SS4120915SP	26	34
NS6120480SP	26	42	SD0641452TP	24	49	SS4120915SP	30	30
NS6150310SP	22	25	SD0701511TP	22	33	SS4120915SP	32	16
NS6150310SP	26	32	SD0720331SP	14	21	SS4121015SP	4	52
NS6150430SP	22	35	SD0790431SP	26	24	SS4121415SP	32	11
NS6160520SP	26	15	SD0920321SP	26	21	SS4121415SP	38	9
NS6620310SP	14	19	SD1000801SH	20	49	SS4150915SP	14	39
NS6660410SH	24	63	SE4301041SR	34	26	SS4150915SP	22	16
NS6660430SP	24	64	SK3412000SC	36	27	SS4150915SP	26	18
NS6680410SP	20	46	SK3412000SC	38	31	SS4150915SP	30	31
PS0400082KP	6	15	SL4030631SC	32	2	SS4150915SP	34	4
RC0150001KP	18	55	SL4030641SE	32	18	SS4151215SP	24	65
RC0150001KP	20	55	SL4030851SF	34	20	SS4151215SP	30	29
RC1850001KP	6	24	SL4051001MZ	6	41	SS6060210SP	4	56
RC2651218KP	22	7	SM4031501SC	30	8	SS6080410SP	2	79
RE0300000K0	14	36	SM4040655SP	30	3	SS6080410SP	4	79
RE0300000K0	32	14	SM4041655SP	30	7	SS6090510TP	24	48
RE0400000K0	30	26	SM4051405SE	40	12	SS6090620TP	18	43
RE0400000KP	30	21	SM6061610SC	40	6	SS6090670TP	10	6
RE0500000K0	14	10	SM8061010TP	20	66	SS6090810TP	28	49
RE0500000K0	18	28	SM8061050TP	20	67	SS6090910SP	14	29
RE0500000K0	24	54	SM8063012TR	36	10	SS6090910SP	26	40
RE0500000K0	26	20	SM9061203SE	36	24	SS6110420TP	10	29
RE0500000KP	30	17	SS1090510SP	22	14	SS6110610TP	4	61
RE0600000K0	22	18	SS1120710SP	4	59	SS6110710TP	24	56

NUMERICAL INDEX OF PARTS

PART NO	PAGE	REF NO.	PART NO	PAGE	REF NO.
SS6110710TP	32	20	SS8681650TP	6	21
SS6110810TP	26	38	SS9121010TP	28	48
SS6111010TP	34	31	SS9121410TP	26	36
SS6111210SP	6	33	TA0850604R0	2	34
SS6121220TP	22	5	TA1250406R0	4	51
SS6121220TP	26	28	TA1250504R0	2	5
SS6121610SP	20	45	TA1250705R0	2	7
SS6121840SP	2	18	TA2000502R0	2	17
SS6121860SP	18	13	TA2101002R0	2	20
SS6660610TP	22	29	WP0371026SD	26	39
SS6661110SP	6	26	WP0450000SD	24	60
SS6700710SH	36	5	WP0450801SD	6	34
SS7080510TP	10	8	WP0450826SC	38	30
SS7081310SP	38	24	WP0480856SP	20	57
SS7090410SP	32	25	WP0480856SP	28	47
SS7090520TP	18	4	WP0501016SD	26	41
SS7090520TP	26	9	WP0501016SD	38	10
SS7090620TP	14	18	WP0621016SH	22	36
SS7090710SP	14	28	WP0650876SD	14	12
SS7091110TP	36	28	WP1221016SP	32	5
SS7110350SP	38	19	WP1602616SZ	30	24
SS7110740TP	20	54	WP1612616SE	40	19
SS7110830SP	26	12	WS0451040KP	34	32
SS7111120SP	20	60	WS0510002KN	40	16
SS7120770SH	20	68	WS0651310KP	34	30
SS7121410TP	20	58	WS1643202KR	40	20
SS7121610SP	20	48	WT0530002KS	4	66
SS7150940SP	8	47			
SS7681650TP	6	19			
SS8090670SP	4	44			
SS8110410TP	10	39			
SS8110510SP	38	25			
SS8110520TP	24	51			
SS8110710SP	22	9			
SS8150710TP	4	45			
SS8150710TP	18	36			
SS8151150TP	6	1			
SS8151150TP	26	17			
SS8151550SP	6	35			
SS8152080SP	26	33			
SS8660610TP	6	23			
SS8660610TP	14	26			
SS8660610TP	20	63			
SS8660610TP	22	27			
SS8660810TP	10	21			