

MODEL : AMS-221E/IP-410

List No : 1454-05

PARTS LIST

Published:05/12/2017

CONTENTS

| | |
|---|----|
| FRAME & MISCELLANEOUS COVER COMPONENTS (1) | 1 |
| FRAME & MISCELLANEOUS COVER COMPONENTS (2) | 5 |
| FRAME & MISCELLANEOUS COVER COMPONENTS (3) | 9 |
| FRAME & MISCELLANEOUS COVER COMPONENTS (4) | 13 |
| MAIM SHAFT & NEEDLE BAR COMPONENTS | 15 |
| PRESSER MECHANISM & PRESSER VARIABLE COMPONENTS (1) | 19 |
| PRESSER MECHANISM & PRESSER VARIABLE COMPONENTS (2) | 23 |
| SHUTTLE DRIVER SHAFT COMPONENTS..... | 27 |
| WIPER MECHANISM COMPONENTS | 31 |
| TENSION RELEASE & THREAD TENSION COMPONENTS..... | 33 |
| THREAD TRIMMER MECHANISM COMPONENTS..... | 37 |
| THREAD CLAMP COMPONENTS | 41 |
| X-Y COMPONENTS (1) | 43 |
| X-Y COMPONENTS (2) | 47 |
| CLOTH FEED MECHANISM COMPONENTS (1)..... | 51 |
| CLOTH FEED MECHANISM COMPONENTS (2)..... | 55 |
| TABLE COMPONENTS | 59 |
| PNEUMATIC COMPONENTS | 63 |
| THREAD STAND COMPONENTS..... | 65 |
| OPERATION PANEL COMPONENTS | 67 |
| CONTROL BOX COMPONENTS | 71 |
| WIRING DIAGRAM..... | 75 |
| PEDAL COMPONENTS..... | 79 |
| ACCESSORIE PART COMPONENTS..... | 81 |
| LIST FOR INFORMATION OF CHANGE..... | 83 |
| HOW TO MAKE USE OF THIS PARTS LIST | 84 |

FRAME & MISCELLANEOUS COVER COMPONENTS (1)

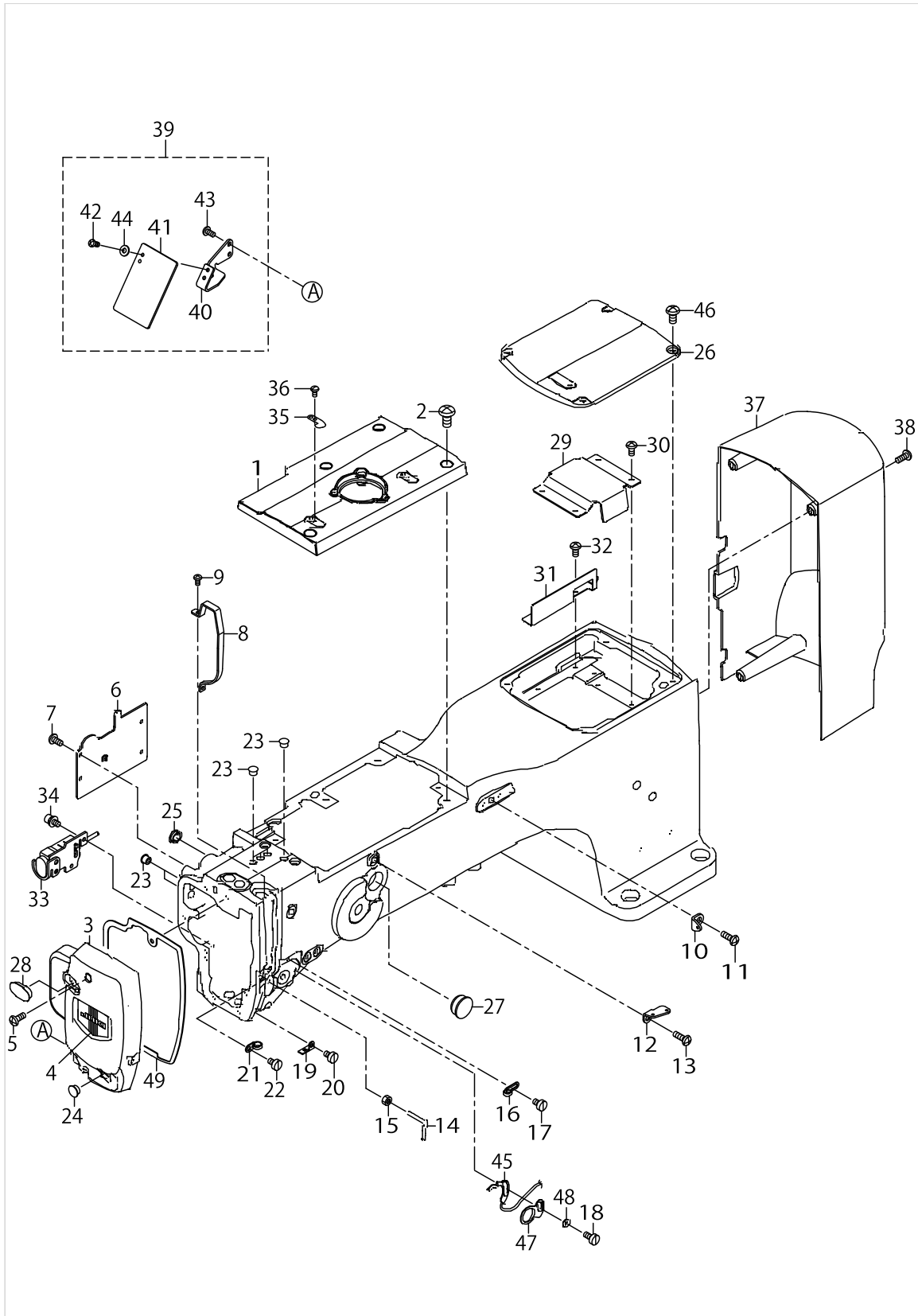

FRAME & MISCELLANEOUS COVER COMPONENTS (1)

| No. | Supply Code | Parts No. | Replacement | Parts name | Remarks | Choice | Step | Level | Cons | Qty | Rep. QTY |
|-----|-------------|-------------|-------------|----------------------------|---------|--------|------|-------|------|-----|----------|
| 1 | | 40032158 | | TOP_COVER_FRONT | | | | | | 1 | |
| 2 | | SM4061255SP | | SCREW M6 L=12 | | | | | | 4 | |
| 3 | | 40026979 | | FACE_COVER | | | | | | 1 | |
| 4 | | 22902506 | | FACE PLATE | | | | | | 1 | |
| 5 | | SM4041055SP | | SCREW | | | | | | 2 | |
| 6 | | 40024999 | | PRESSER_COVER | | | | | | 1 | |
| 7 | | SM4040855SP | | SCREW | | | | | | 4 | |
| 8 | | 40030828 | | THREAD_TAKE_UP_LEVER_COVER | | | | | | 1 | |
| 9 | | SM4030601SN | | SCREW M3 X 6 | | | | | | 2 | |
| 10 | | 40010414 | | THREAD_GUIDE_NO.1 | | | | | | 1 | |
| 11 | | SM4061255SP | | SCREW M6 L=12 | | | | | | 1 | |
| 12 | | 26211904 | | THREAD GUIDE PLATE | | | | | | 1 | |
| 13 | | SM4061255SP | | SCREW M6 L=12 | | | | | | 1 | |
| 14 | | 40025414 | | L_SHAPED_THREAD_GUIDE | | | | | | 1 | |
| 15 | | NM6040000SN | | NUT M4 | | | | | | 1 | |
| 16 | | 22920508 | | ARMTHREADGUIDEA | | | | | | 1 | |
| 17 | | SM6040650TP | | SCREW | | | | | | 1 | |
| 18 | | SM6040860TP | | SCREW M4 L=8 | | | | | | 1 | |
| 19 | | B1129210000 | | FRAME THREAD GUIDE (B) | | | | | | 1 | |
| 20 | | SM6040650TP | | SCREW | | | | | | 1 | |
| 21 | | 13705108 | | TAKE-UP THREAD GUIDE B | | | | | | 1 | |
| 22 | | SM6040650TP | | SCREW | | | | | | 1 | |
| 23 | | TA0850604R0 | | RUBBER PLUG | | | | | | 6 | |
| 24 | | TA1050504R0 | | RUBBER PLUG | | | | | | 1 | |
| 25 | | TA1250406R0 | | RUBBER PLUG D=12.5 L=4 | | | | | | 1 | |
| 26 | | 40032159 | | TOP_COVER_REAR | | | | | | 1 | |
| 27 | | TA2351004R0 | | RUBBER PLUG | | | | | | 1 | |
| 28 | | 40028877 | | FACE_COVER_CAP | | | | | | 1 | |
| 29 | | 40010405 | | CRANK_ROD_COVER | | | | | | 1 | |
| 30 | | SM4040855SP | | SCREW | | | | | | 4 | |
| 31 | | 40028459 | | GREASE_PLATE | | | | | | 1 | |
| 32 | | SM4040855SP | | SCREW | | | | | | 2 | |
| 33 | | 40040242 | | STOP SW ASM | | | | | | 1 | |
| 34 | | SL6040892TN | | BOLT | | | | | | 2 | |
| 35 | | 10502300 | | THREAD CUTTER | | | | | | 1 | |
| 36 | | SM4030601SN | | SCREW M3 X 6 | | | | | | 1 | |
| 37 | | 40027971 | | MOTOR_COVER | | | | | | 1 | |
| 38 | | SM4041055SP | | SCREW | | | | | | 4 | |
| 39 | | 40006484 | | SAFETY PLATE COMPL. | | | | | | 1 | |
| 40 | | 40051987 | | SAFETY PLATE BASE | | | | * | | 1 | |
| 41 | R | B3120372000 | 26037200 | SAFETY PLATE | | | | * | | 1 | 1.00 |
| 42 | | SM4040655SP | | SCREW M4 L=6 | | | | * | | 2 | |
| 43 | | SM4040855SP | | SCREW | | | | * | | 2 | |
| 44 | | WP0450801SD | | WASHER 4.5X10X0.8 | | | | * | | 2 | |
| 45 | | 40040225 | | THB SENSOR CABLE ASM | | | | | | 1 | |
| 46 | | SM4051055SP | | SCREW | | | | | | 4 | |

FRAME & MISCELLANEOUS COVER COMPONENTS (1)

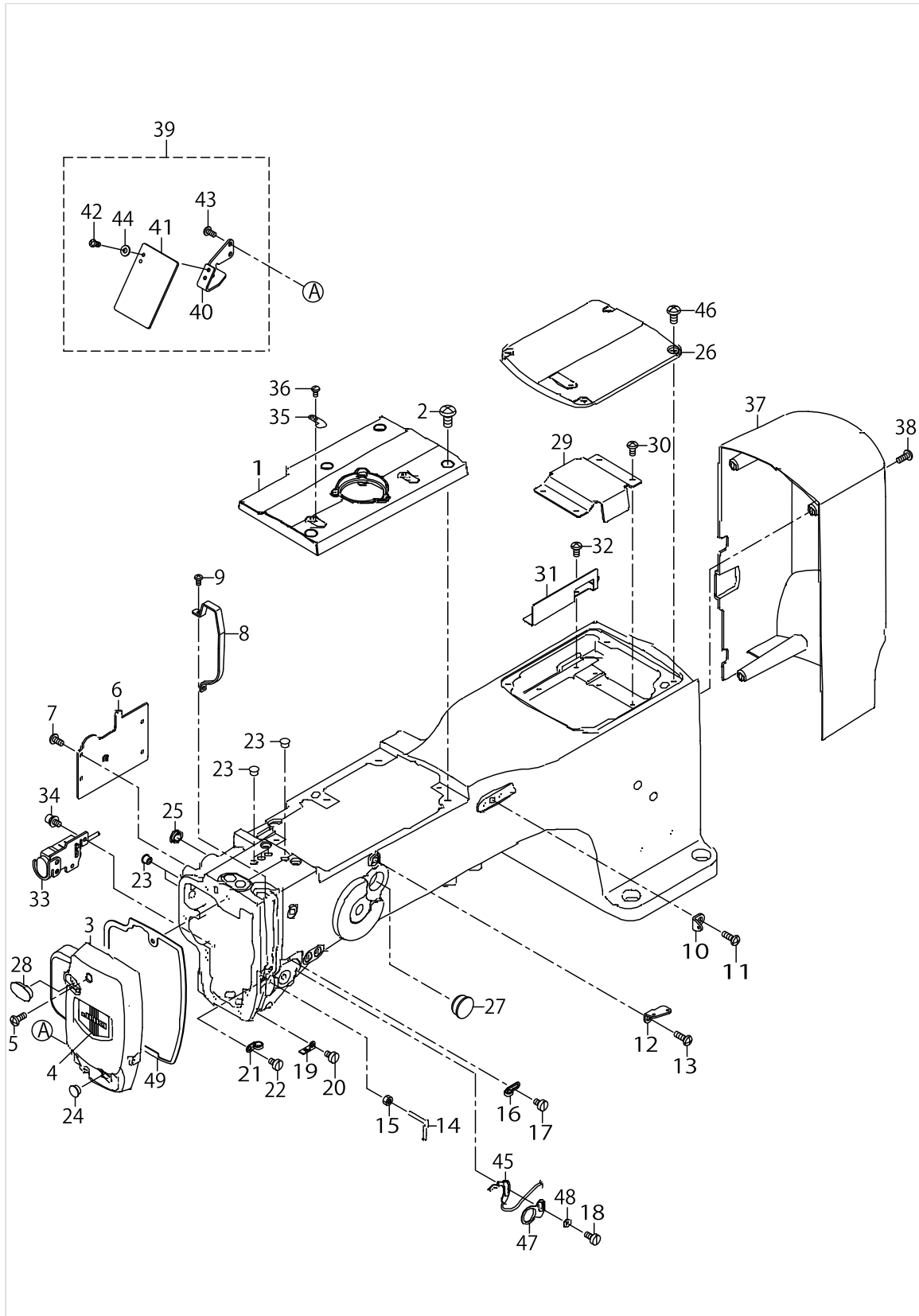

FRAME & MISCELLANEOUS COVER COMPONENTS (1)

| No. | Supply Code | Parts No. | Replacement | Parts name | Remarks | Choice | Step | Level | Cons | Qty | Rep. QTY |
|-----|-------------|-----------|-------------|--------------------|---------|--------|------|-------|------|-----|----------|
| 47 | | 40028834 | | GUIDE_PLATE | | | | | | 1 | |
| 48 | | 40028835 | | BUSHING | | | | | | 1 | |
| 49 | | 40050509 | | FACE PLATE CUSHION | | | | | | 1 | |

FRAME & MISCELLANEOUS COVER COMPONENTS (2)

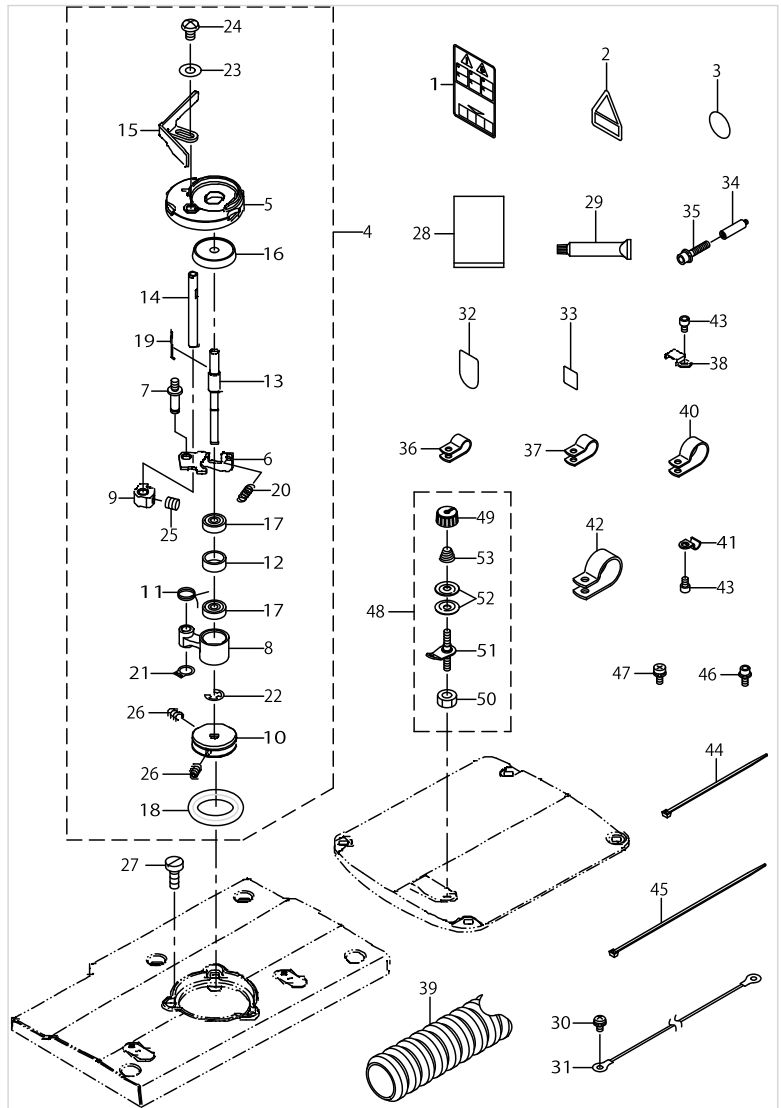

FRAME & MISCELLANEOUS COVER COMPONENTS (2)

| No. | Supply Code | Parts No. | Replacement | Parts name | Remarks | Choice | Step | Level | Cons | Qty | Rep. QTY |
|-----|-------------|-------------|-------------|---------------------------------|---------|--------|------|-------|------|-----|----------|
| 1 | | CM301200001 | | SAFETY LABEL_S | | | | | | 1 | |
| 2 | | CM300200003 | | ATTENTION LABEL | | | | | | 1 | |
| 3 | R | 10004109 | 22901805 | GROUND MARK | | | | | | 1 | 1.00 |
| 4 | | 40028338 | | BOBBIN_WINDER_UNIT | | | | | | 1 | |
| 5 | R | 26260109 | 26260000 | BTW_BASE | | | | * | | 1 | 1.00 |
| 6 | | 26260208 | | BTW_CAM_PLATE | | | | * | | 1 | |
| 7 | | 26260307 | | BTW_BASE_SHAFT | | | | * | | 1 | |
| 8 | | 26260406 | | BTW_SHAFT_BASE | | | | * | | 1 | |
| 9 | | 26260505 | | BTW_CAM_LEVER | | | | * | | 1 | |
| 10 | | 26260604 | | BTW_WHEEL | | | | * | | 1 | |
| 11 | | 26260703 | | BTW_TORSION_SPRING | | | | * | | 1 | |
| 12 | R | 26260802 | 26260000 | BTW_BEARING_SPACER | | | | * | | 1 | 1.00 |
| 13 | | 40023865 | | BTW_SHAFT | | | | * | | 1 | |
| 14 | D | 40023866 | | BTW_LEVER_SHAFT | | | | * | | 1 | |
| 15 | | 40030829 | | BTW_LEVER | | | | * | | 1 | |
| 16 | | 26261206 | | BTW_SPACER | | | | * | | 1 | |
| 17 | R | 26261305 | 26260000 | BTW_BEARING | | | | * | | 2 | 1.00 |
| 18 | | 26261503 | | BTW_WHEEL_RUBBER | | | | * | | 1 | |
| 19 | | 26261602 | | BOBBIN_SPRING | | | | * | | 1 | |
| 20 | | 26261701 | | BTW_SPRING | | | | * | | 1 | |
| 21 | | RC0560711KP | | RETAINING RING | | | | * | | 1 | |
| 22 | | RE0400000K0 | | E-RING 4 | | | | * | | 1 | |
| 23 | | WP0450826SC | | WASHER 4.5X10X0.8 | | | | * | | 1 | |
| 24 | | SM5040655SN | | SCREW | | | | * | | 1 | |
| 25 | | SM8050502TP | | SCREW M5 L=5 | | | | * | | 1 | |
| 26 | | SM8040802TP | | SCREW M4X8 | | | | * | | 2 | |
| 27 | | SM6041150TP | | SCREW | | | | | | 3 | |
| 28 | | 40031336 | | FLAT_BAG | | | | | | 1 | |
| 29 | | 40013640 | | JUKI_GREASE_B_TUBE | | | | | ☆ | 1 | |
| 30 | | SL4040891SC | | SCREW M4 L=8 | | | | | | 1 | |
| 31 | | 40005712 | | EARTH CODE ASM | | | | | | 1 | |
| 32 | | CM100100001 | | OIL INJECTION PROHIBITION LABEL | | | | | | 1 | |
| 33 | | CM600100101 | | WEEE MARK LABEL S | FOR JE | | | | | 1 | |
| 34 | | 40036110 | | GREASE JOINT B | | | | | | 1 | |
| 35 | | SL6084092TN | | BOLT | | | | | | 1 | |
| 36 | | HX00150000C | | CABLE BAND | | | | | | 2 | |
| 37 | | HX00150000D | | CABLE CLIP | | | | | | 5 | |
| 38 | | B3509210000 | | OIL TUBE HOLDER C | | | | | | 5 | |
| 39 | | HX003070000 | | TUBE | | | | | | .45 | |
| 40 | | HX00150000H | | CABLE CLIP | | | | | | 1 | |
| 41 | | B3538112000 | | OIL RETURN TUBE HOLDER | | | | | | 2 | |
| 42 | | HX00150000K | | CABLE CLIP | | | | | | 1 | |
| 43 | | SM6040602TP | | SCREW M4 L=6 | | | | | | 8 | |
| 44 | | EA9500B0100 | | CABLE BAND | | | | | | 3 | |
| 45 | | EA9500B0200 | | CABLE BAND 150 | | | | | | 5 | |
| 46 | | SL6041092TN | | SCREW | | | | | | 2 | |

FRAME & MISCELLANEOUS COVER COMPONENTS (2)

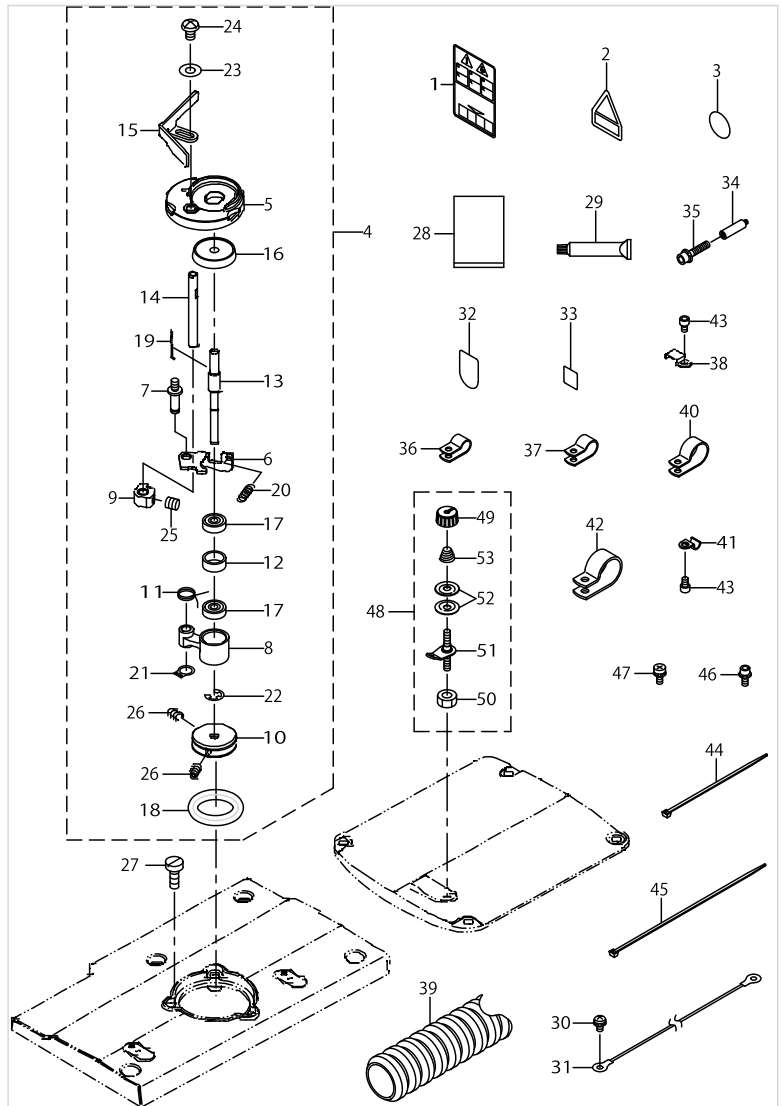

FRAME & MISCELLANEOUS COVER COMPONENTS (2)

| No. | Supply Code | Parts No. | Replacement | Parts name | Remarks | Choice | Step | Level | Cons | Qty | Rep. QTY |
|-----|-------------|-------------|-------------|-------------------------------------|---------|--------|------|-------|------|-----|----------|
| 47 | | SL4041091SC | | SCREW M4 L=10 | | | | | | 5 | |
| 48 | | 14113468 | | BOBBIN THREAD TENSION ASM. | | | | | | 1 | |
| 49 | | 11072402 | | THREAD TENSION NUT | | | | * | | 1 | |
| 50 | | NS6110310SP | | NUT 11/64-40 | | | | * | | 1 | |
| 51 | | 14113450 | | BOBBIN THREAD T- ENSION ROD ASM. | | | | * | | 1 | |
| 52 | R | B3126012000 | 22921506 | THREAD TENSION DISK | | | | * | | 2 | 1.00 |
| 53 | | D7133555B00 | | CONNECTING ROD SPRING | | | | * | | 1 | |

FRAME & MISCELLANEOUS COVER COMPONENTS (3)

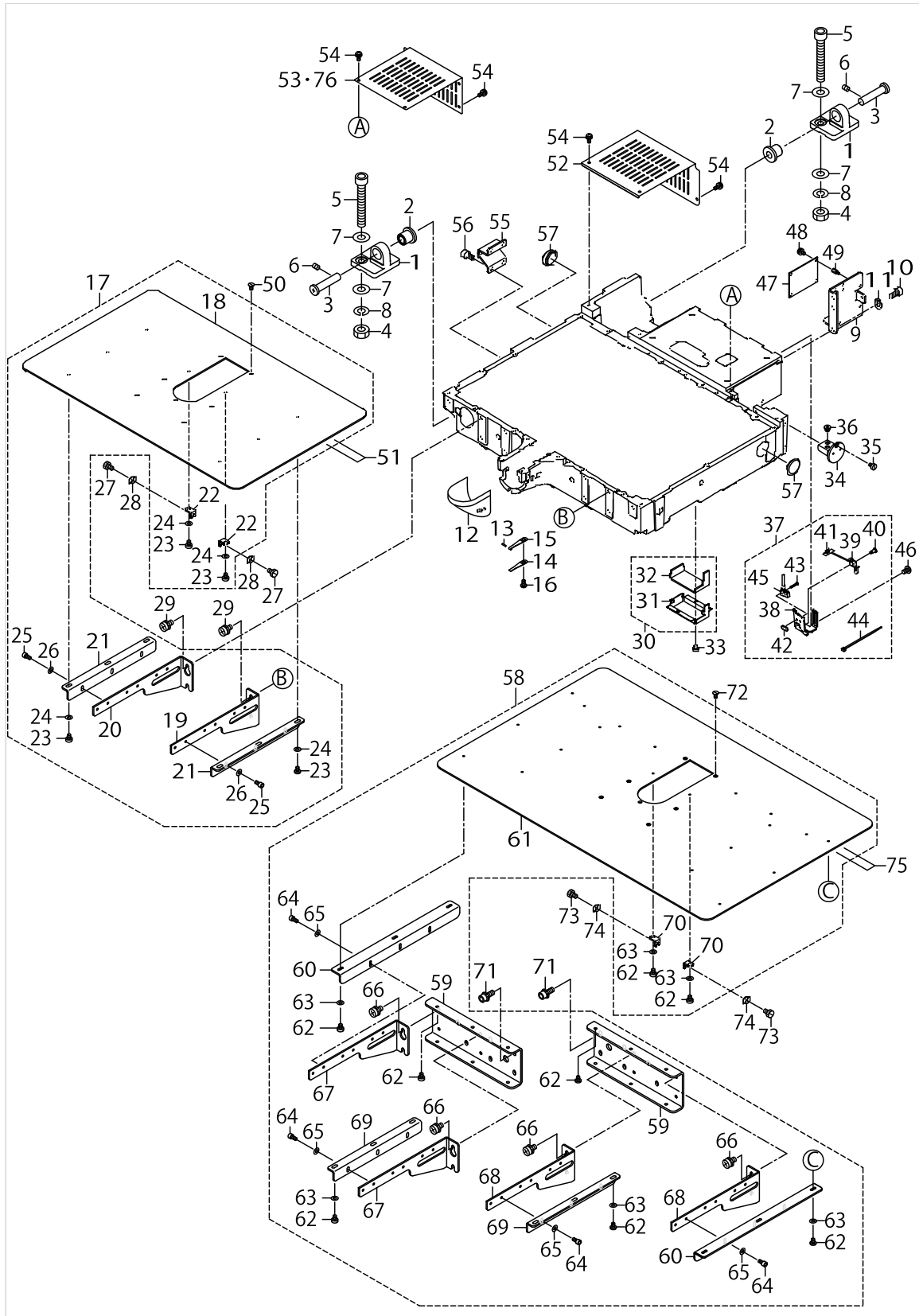

FRAME & MISCELLANEOUS COVER COMPONENTS (3)

| No. | Supply Code | Parts No. | Replacement | Parts name | Remarks | Choice | Step | Level | Cons | Qty | Rep. QTY |
|-----|-------------|-------------|-------------|--------------------------------------|-----------------------------|--------|------|-------|------|-----|----------|
| 1 | | B1111215000 | | BED HINGE | | | | | | 2 | |
| 2 | | B1115215000 | | BED HINGE RUBBER PAD | | | | | | 2 | |
| 3 | | B2529232000 | | FEED ACROSS REG- ULATOR SHAFT | | | | | | 2 | |
| 4 | | NM6100001SD | | NUT M10 | | | | | | 4 | |
| 5 | D | SM6107002TP | | SCREW M10 L=70 | | | | | | 4 | |
| 6 | | SM8060812TP | | SCREW M6 L=8 | | | | | | 4 | |
| 7 | | WP1052001SC | | WASHER 10,5X21X2 | | | | | | 8 | |
| 8 | | WS1020002KN | | SPRING WASHER M10 | | | | | | 4 | |
| 9 | | 40024997 | | LIFTER_BASE | | | | | | 1 | |
| 10 | | SM6061202TP | | SCREW M6 L=12 | | | | | | 2 | |
| 11 | | WP0651001SC | | WASHER | | | | | | 2 | |
| 12 | R | 13816855 | 40142674 | CYLINDER ARM CAP | | | | | | 1 | 1.00 |
| 13 | | 31262801 | | PIN | | | | | | 1 | |
| 14 | | 26221200 | | HOOK COVER PRESSER SPRING B | | | | | | 1 | |
| 15 | | 26221101 | | HOOK COVER PRESSER SPRING A | | | | | | 1 | |
| 16 | | SM5040855SN | | SCREW | | | | | | 1 | |
| 17 | | 40044152 | | NEEDLE_PLATE_SU- Pपोर्ट_COVER_ASM | FOR AMS-- 221EHS,EHL,ESL | | | | | 1 | |
| 18 | | 40032173 | | NEEDLE_PLATE_SUPPORT_COVER | | | | * | | 1 | |
| 19 | | 40039546 | | COVER_SUPPORT_R | | | | * | | 1 | |
| 20 | | 40039547 | | COVER_SUPPORT_L | | | | * | | 1 | |
| 21 | | B1132223C00 | | COVER BASE | | | | * | | 2 | |
| 22 | | 40025014 | | COVER_SUPPORT_B | | | | * | | 2 | |
| 23 | | SM6450610TP | | SCREW | | | | * | | 8 | |
| 24 | | WP0450801SP | | WASHER | | | | * | | 8 | |
| 25 | | SM6040802TP | | SCREW M4X0.7 L=8 | | | | * | | 6 | |
| 26 | | WP0450801SP | | WASHER | | | | * | | 6 | |
| 27 | | SM9050850SP | | SCREW | | | | | | 2 | |
| 28 | | WP0520656SA | | WASHER 5.2X9.5X0.6 | | | | | | 2 | |
| 29 | | SL9061291SE | | WASHER HEXAGON- AL BOLT M6 L=12 | FOR AMS-- 221EHS,EHL,ESL | | | | | 4 | |
| 30 | | 40026829 | | GEAR_COVER_ASM. | | | | | | 1 | |
| 31 | R | 40026830 | 40026829 | GEAR_COVER | | | | * | | 1 | 1.00 |
| 32 | D | 40026831 | | GEAR_COVER_FELT | | | | * | | 1 | |
| 33 | | SL4040681SC | | COMBINATION SCREW M4 X 8 | | | | | | 2 | |
| 34 | | 40006836 | | OIL TANK ASM. | | | | | | 1 | |
| 35 | | SM6040650TP | | SCREW | | | | | | 1 | |
| 36 | | 40006840 | | RUBBER BUSH | | | | | | 2 | |
| 37 | | 40033182 | | SAFETY_SW_ASM | | | | | | 1 | |
| 38 | | 40033183 | | SAFETY_SW_BASE | | | | * | | 1 | |
| 39 | | 23638109 | | SAFETY SWITCH ARM | | | | * | | 1 | |
| 40 | R | 40006497 | 40006495 | SAFETY_SW_ARM_SHAFT | | | | * | | 1 | 1.00 |
| 41 | R | 23638208 | 23638059 | SAFETY SWITCH SPRING | | | | * | | 1 | 1.00 |
| 42 | R | 23638406 | 23638059 | SAFETY SWITCH NUT | | | | * | | 1 | 1.00 |
| 43 | | SM4021201SC | | SCREW M2 L=12 | | | | * | | 2 | |
| 44 | | EA9500B0100 | | CABLE BAND | | | | * | | 1 | |
| 45 | D | 40029633 | | SAFETY SW CORD ASM | | | | * | | 1 | |

FRAME & MISCELLANEOUS COVER COMPONENTS (3)

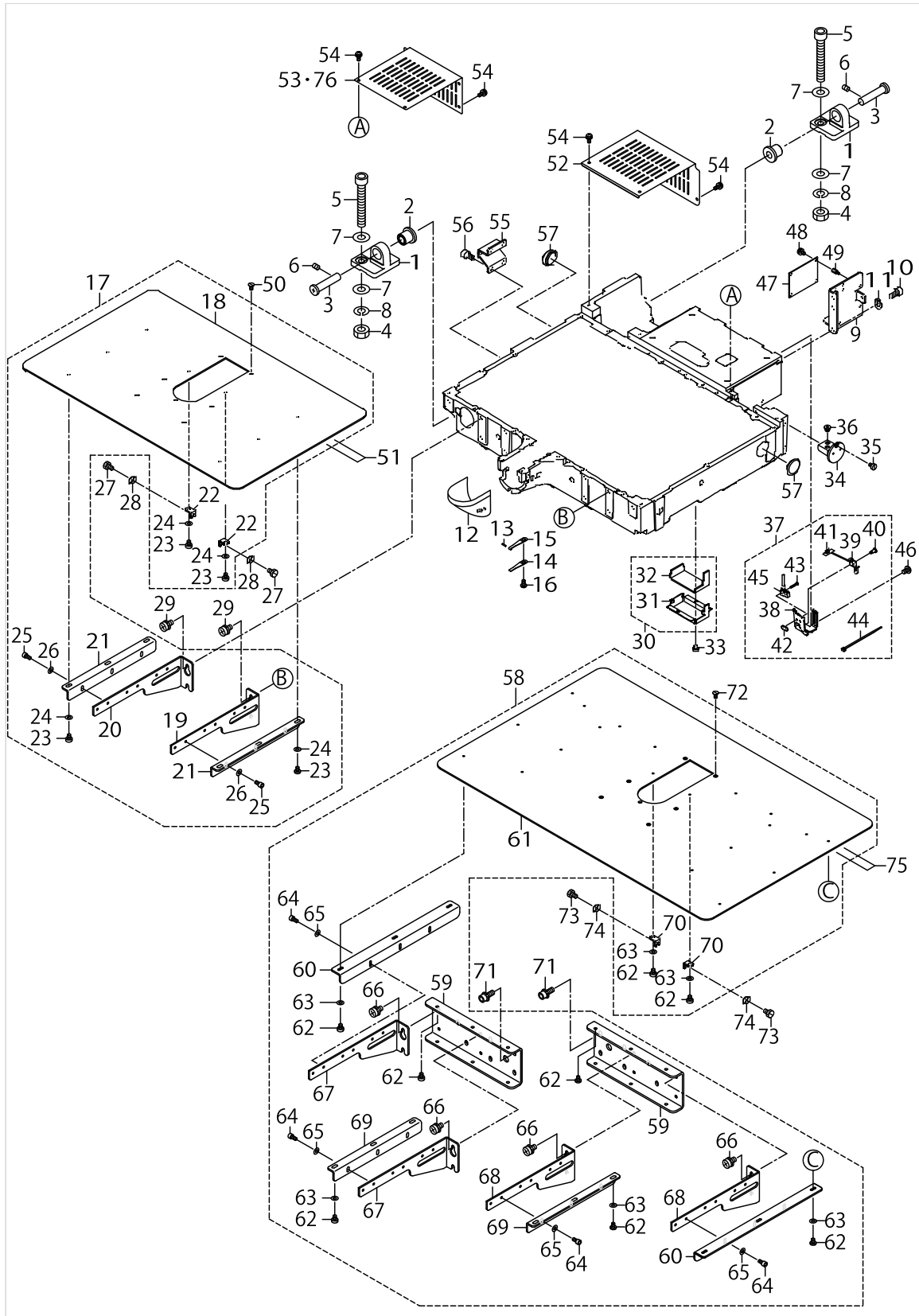

FRAME & MISCELLANEOUS COVER COMPONENTS (3)

| No. | Supply Code | Parts No. | Replacement | Parts name | Remarks | Choice | Step | Level | Cons | Qty | Rep. QTY |
|-----|-------------|-------------|-------------|--------------------------------|-----------------------------|--------|------|-------|------|-----|----------|
| 46 | | SM4050855SP | | SCREW | | | | | | 1 | |
| 47 | | 40040230 | | INT PCB ASM | | | | | | 1 | |
| 48 | | SL4040891SC | | SCREW M4 L=8 | | | | | | 4 | |
| 49 | | HX003390000 | | STUD | | | | | | 4 | |
| 50 | | SM1040870TP | | SCREW | | | | | | 2 | |
| 51 | | 40051501 | | TAPE | | | | | | 1 | |
| 52 | | 40032160 | | BED_COVER_LEFT | FOR AMS-- 221EHS,EHL,ESL | | | | | 1 | |
| 53 | | 40032161 | | BED_COVER_RIGHT | | | | | | 1 | |
| 54 | | SL4041091SC | | SCREW M4 L=10 | | | | | | 8 | |
| 55 | | B1116215000 | | FRAME SUPPORT | | | | | | 1 | |
| 56 | | SM6061002TP | | SCREW M6 L=10 | | | | | | 4 | |
| 57 | | B8267180000 | | RUBBER PLUG | | | | | | 2 | |
| 58 | | 40052237 | | NEEDLE_PLATE_SUPPORT_COVER ASM | FOR AMS-- 221E-3020 | | | | | 1 | |
| 59 | | 40051499 | | COVER_SUPPORT_BASE | | | | * | | 2 | |
| 60 | | 40051502 | | COVER_BASE | | | | * | | 2 | |
| 61 | | 40032174 | | NEEDLE_PLATE_SUPPORT_COVER | | | | * | | 1 | |
| 62 | | SM6450610TP | | SCREW | | | | * | | 18 | |
| 63 | | WP0450801SP | | WASHER | | | | * | | 12 | |
| 64 | | SM6040802TP | | SCREW M4X0.7 L=8 | | | | * | | 12 | |
| 65 | | WP0450801SP | | WASHER | | | | * | | 12 | |
| 66 | | SL9061291SE | | WASHER HEXAGONAL BOLT M6 L=12 | | | | * | | 8 | |
| 67 | | 40039547 | | COVER_SUPPORT_L | | | | * | | 2 | |
| 68 | | 40039546 | | COVER_SUPPORT_R | | | | * | | 2 | |
| 69 | | B1132223C00 | | COVER BASE | | | | * | | 2 | |
| 70 | | 40025014 | | COVER_SUPPORT_B | | | | * | | 2 | |
| 71 | | SL6061692TN | | BOLT | FOR AMS-- 221E-3020 | | | | | 10 | |
| 72 | | SM1040870TP | | SCREW | FOR AMS-- 221E-3020 | | | | | 2 | |
| 73 | | SM9050850SP | | SCREW | FOR AMS-- 221E-3020 | | | | | 2 | |
| 74 | | WP0520656SA | | WASHER 5.2X9.5X0.6 | FOR AMS-- 221E-3020 | | | | | 2 | |
| 75 | | 40051501 | | TAPE | | | | | | 1 | |
| 76 | | 40057380 | | BED_COVER_LEFT.ASM. | FOR AMS-- 221E-3020 | | | | | 1 | |

FRAME & MISCELLANEOUS COVER COMPONENTS (4)

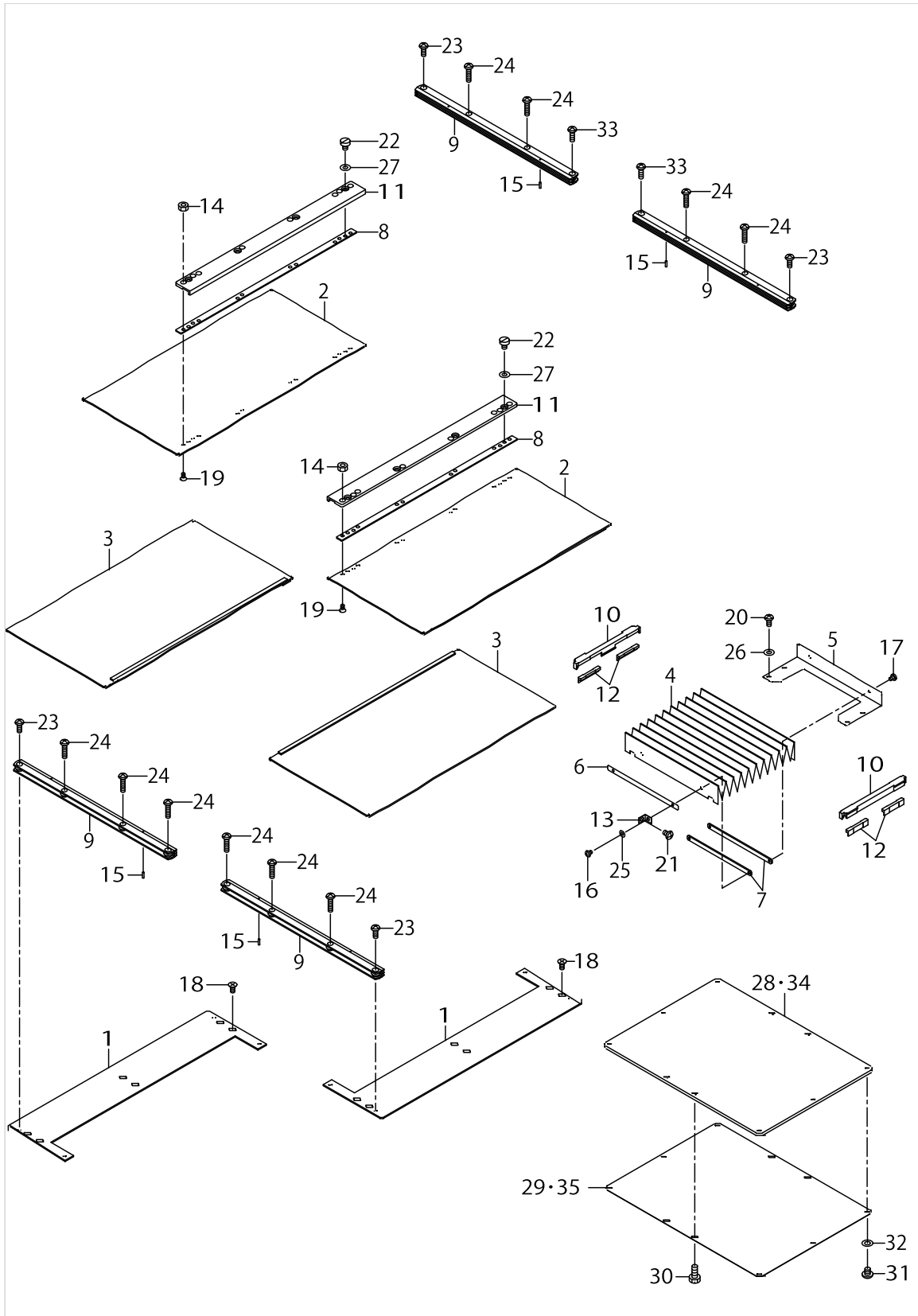

FRAME & MISCELLANEOUS COVER COMPONENTS (4)

| No. | Supply Code | Parts No. | Replacement | Parts name | Remarks | Choice | Step | Level | Cons | Qty | Rep. QTY |
|-----|-------------|-------------|-------------|---------------------------------|-----------------------------|--------|------|-------|------|-----|----------|
| 1 | | 40032162 | | FEED_BASE_COVER | | | | | | 2 | |
| 2 | | 40032168 | | X_FEED_UPPER_COVER_ASM | | | | | | 2 | |
| 3 | | 40032163 | | X_FEED_LOWER_COVER_ASM | | | | | | 2 | |
| 4 | | 40035705 | | FEED COVER | | | | | | 1 | |
| 5 | | 40033186 | | FEED_COVER_STAY | | | | | | 1 | |
| 6 | | B1155221D00 | | FEED COVER FIX PLATE | | | | | | 1 | |
| 7 | | B1156221D00 | | FEED COVER FIX PLATE.B | | | | | | 2 | |
| 8 | | 40032167 | | FEED_COVER_RALL_-STOPPER_PLATE | | | | | | 2 | |
| 9 | | B1181221D00 | | FEED BASE SUPPO-RT COVER RAIL X | | | | | | 4 | |
| 10 | | B1182221D00 | | Y GUIDE RAIL BRACKET | | | | | | 2 | |
| 11 | | B1183221D00 | | FEED BASE SUPPO-RT COVER RAIL Y | | | | | | 2 | |
| 12 | | B1193221D00 | | Y GUIDE RAIL BUSH | | | | | | 4 | |
| 13 | | B1157215000 | | MOVEMENT COVER PLATE | | | | | | 2 | |
| 14 | | NM6030003SC | | NUT M3 | | | | | | 8 | |
| 15 | | PS0150065KP | | SPRING PIN 1.5X6 | | | | | | 4 | |
| 16 | | SM4030401SC | | SCREW M3X0.5 L=4 | | | | | | 2 | |
| 17 | | SM7030450SC | | SCREW M3X0.5 L=4 | | | | | | 2 | |
| 18 | | SM1040801SP | | SCREW M4X0.7 L=8 | | | | | | 6 | |
| 19 | | SM1030601SP | | SCREW M3 L=6 | | | | | | 8 | |
| 20 | | SM4040855SP | | SCREW | | | | | | 4 | |
| 21 | | SM4040655SP | | SCREW M4 L=6 | | | | | | 2 | |
| 22 | | SM6040650TP | | SCREW | | | | | | 8 | |
| 23 | | SM4041055SP | | SCREW | | | | | | 4 | |
| 24 | | SM4041655SP | | SCREW M4 L=16 | | | | | | 10 | |
| 25 | | WP0330501SB | | WASHER M3 | | | | | | 2 | |
| 26 | | WP0450801SD | | WASHER 4.5X10X0.8 | | | | | | 4 | |
| 27 | | WP0450801SD | | WASHER 4.5X10X0.8 | | | | | | 8 | |
| 28 | | 40032176 | | PRESSER_PLATE | FOR AMS-- 221EHS,EHL,ESL | | | | | 1 | |
| 29 | | B1504221D00 | | PRESSER PLATE SHEET | FOR AMS-- 221EHS,EHL,ESL | | | | | 1 | |
| 30 | | SM9051203CP | | SCREW M5 L=12 | | | | | | 4 | |
| 31 | | SM4050655SP | | SCREW M5 L=6 | | | | | | 6 | |
| 32 | | WP0531000SD | | WASHER M5 | | | | | | 6 | |
| 33 | | SM4041255SP | | SCREW M4 L=12 | | | | | | 2 | |
| 34 | | 40032177 | | PRESSER_PLATE | FOR AMS-- 221E-3020 | | | | | 1 | |
| 35 | | 40032178 | | PRESSER_PLATE_SHEET | FOR AMS-- 221E-3020 | | | | | 1 | |

MAIN SHAFT & NEEDLE BAR COMPONENTS

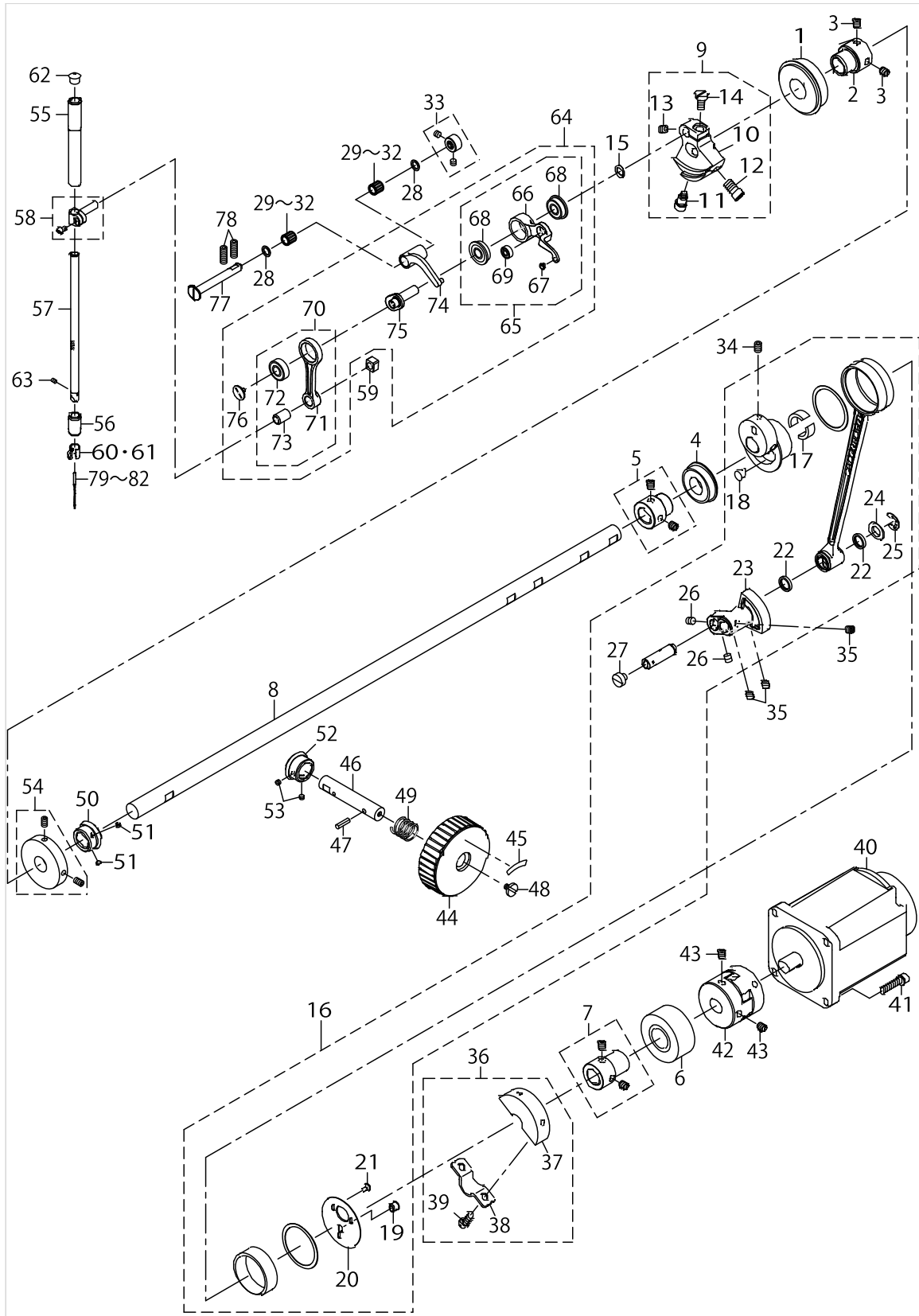

MAIM SHAFT & NEEDLE BAR COMPONENTS

| No. | Supply Code | Parts No. | Replacement | Parts name | Remarks | Choice | Step | Level | Cons | Qty | Rep. QTY |
|-----|-------------|-------------|-------------|--------------------------------|-----------------|--------|------|-------|------|-----|----------|
| 1 | | SB12000900 | | BEARING | | | | | | 1 | |
| 2 | | 23604200 | | MAIN SHAFT BEARING SUPPORT | | | | | | 1 | |
| 3 | | SM8060812TP | | SCREW M6 L=8 | | | | | | 2 | |
| 4 | | SB120001800 | | BEARING | | | | | | 1 | |
| 5 | | 40010415 | | BEARING_BUSH_A_ASM. | | | | | | 1 | |
| 6 | | SB120001700 | | BEARING | | | | | | 1 | |
| 7 | | 40010418 | | BEARING_BUSH_B_ASM. | | | | | | 1 | |
| 8 | | 40032175 | | MAIN_SHAFT | | | | | | 1 | |
| 9 | | 40010422 | | COUNTER_WEIGHT_ASM. | | | | | | 1 | |
| 10 | R | 40010423 | 40010422 | COUNTER_WEIGHT | | | | * | | 1 | 1.00 |
| 11 | | 40010424 | | COUNTER_WEIGHT_SCREW_A | | | | * | | 1 | |
| 12 | | 40010425 | | COUNTER_WEIGHT_SCREW_B | | | | * | | 1 | |
| 13 | | 40010426 | | COUNTER_WEIGHT_SCREW_C | | | | * | | 1 | |
| 14 | | 40010427 | | COUNTER_WEIGHT_SCREW_D | | | | * | | 1 | |
| 15 | | WP0820516SP | | WASHER 11.6X8.2X0.6 | | | | | | 1 | |
| 16 | R | 40031136 | 40089367 | CRANK_ROD_ALL_ASM. | | | | | | 1 | 1.00 |
| 17 | | 40006555 | | UNDER CAM FELT | | | | * | | 2 | |
| 18 | | TA0670604R0 | | PLUG D=6.7 L=6 | | | | * | | 1 | |
| 19 | | TA0670604R0 | | PLUG D=6.7 L=6 | | | | * | | 1 | |
| 20 | | 40010421 | | CRANK_ROD_SUPPORT_PLATE | | | | * | | 1 | |
| 21 | | SM1030601SP | | SCREW M3 L=6 | | | | * | | 3 | |
| 22 | | 10108009 | | OIL SEAL | | | | * | | 2 | |
| 23 | R | 40006561 | 40089367 | OSCILLATOR | | | | * | | 1 | 1.00 |
| 24 | | 40026818 | | WASHER | | | | * | | 1 | |
| 25 | | RE0800000K0 | | E-SHAPED SNAP RING (8MM) | | | | * | | 1 | |
| 26 | | SM8480652TP | | SCREW | | | | * | | 2 | |
| 27 | | SM6060550TP | | SCREW M6 L=4.5 | | | | * | | 1 | |
| 28 | | 22891204 | | BEARING SUPPORT | | | | | | 2 | |
| 29 | | SB30700020A | | BEARING | SELECTIVE PARTS | | | | | 2 | |
| 30 | | SB30700020B | | BEARING | SELECTIVE PARTS | | | | | 2 | |
| 31 | | SB30700020C | | BEARING | SELECTIVE PARTS | | | | | 2 | |
| 32 | | SB30700020D | | BEARING | SELECTIVE PARTS | | | | | 2 | |
| 33 | | 40010434 | | THRUST_COLLAR_ASM. | | | | | | 1 | |
| 34 | | SM8060812TP | | SCREW M6 L=8 | | | | | | 2 | |
| 35 | | SM8480652TP | | SCREW | | | | | | 3 | |
| 36 | | 40010437 | | CRANK_BALANCER_ASM. | | | | | | 1 | |
| 37 | R | 40010438 | 40010437 | CRANK_BALANCER | | | | * | | 1 | 1.00 |
| 38 | | 40010439 | | CRANK_BALANCER_FIX_PLATE | | | | * | | 1 | |
| 39 | | 40010440 | | CRANK_BALANCER_FIX_PLATE_SCREW | | | | * | | 2 | |
| 40 | | 40052937 | | 550W_SERVO_MOTOR | | | | | | 1 | |
| 41 | | SL6052592TN | | BOLT | | | | | | 4 | |
| 42 | R | 23604309 | 40051473 | COUPLING | | | | | | 1 | 1.00 |
| 43 | | SM8060812TP | | SCREW M6 L=8 | | | | | | 4 | |
| 44 | | B1212210D00 | | PULLEY | | | | | | 1 | |
| 45 | | B1144210000 | | REVOLVING DIRECTION LABEL | | | | | | 1 | |
| 46 | R | B1213210D00 | 40044053 | PULLEY SHAFT | | | | | | 1 | 1.00 |

MAIN SHAFT & NEEDLE BAR COMPONENTS

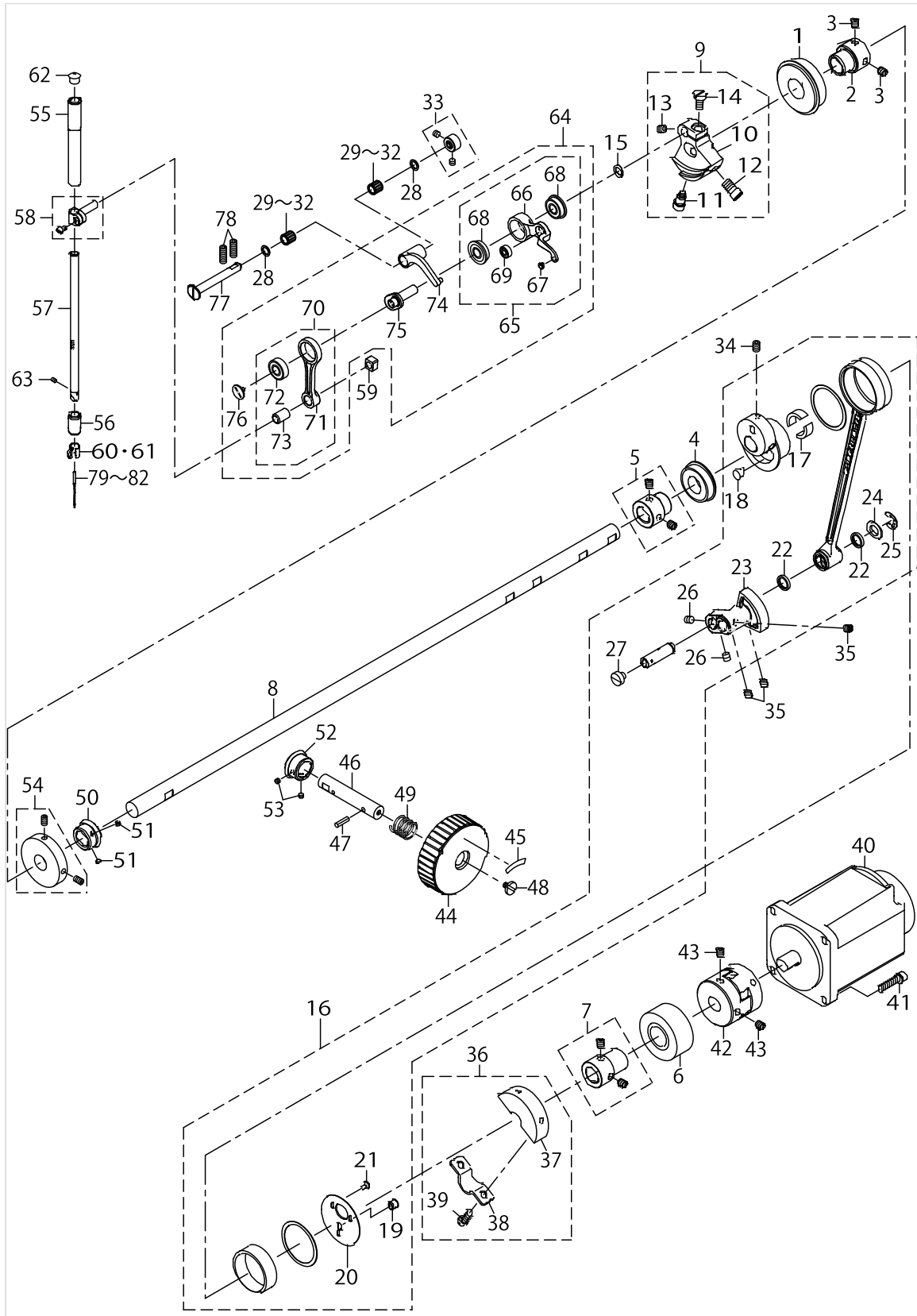

MAIM SHAFT & NEEDLE BAR COMPONENTS

| No. | Supply Code | Parts No. | Replacement | Parts name | Remarks | Choice | Step | Level | Cons | Qty | Rep. QTY |
|-----|-------------|--------------|-------------|----------------------------|----------------|--------|---|-------|------|-----|----------|
| 47 | | PS0400142KH | | SPRING PIN 4X14 | | | | | | 1 | |
| 48 | | A1230500000A | | HANDWHEEL SETSCREW | | | | | | 1 | |
| 49 | | GAF01007000 | | SPRING | | | | | | 1 | |
| 50 | | 40006515 | | GEAR_A | | | | | | 1 | |
| 51 | | SM8040310SS | | SCREW M4 L=3 | | | | | | 2 | |
| 52 | | 40006516 | | GEAR_B | | | | | | 1 | |
| 53 | | SM8040310SS | | SCREW M4 L=3 | | | | | | 2 | |
| 54 | | 40010533 | | BTW_DRIVING_WHEEL_ASM. | | | | | | 1 | |
| 55 | | 40010441 | | NEEDLE_ROD_METAL | | | | | | 1 | |
| 56 | | 40010442 | | NEEDLE_ROD_LOWER_METAL | | | | | | 1 | |
| 57 | | 40026882 | | NEEDLE_BAR | | | | | | 1 | |
| 58 | | B14115520A0 | | NEEDLE BAR CONNECTING ASM. | | | | | | 1 | |
| 59 | | B1414555000 | | SLIDE BLOCK | | | | | | 1 | |
| 60 | | B1405210000 | | THREAD GUIDE A | TYPE S | | | | | 1 | |
| 61 | | 40026884 | | NEEDLE_BAR_SHREAD_GUIDE_H | TYPE H | | | | | 1 | |
| 62 | | 22901409 | | NEEDLE BAR UPPER BUSH CAP | | | | | | 1 | |
| 63 | | SM8030412TP | | SCREW | | | | | ☆ | 1 | |
| 64 | D | 40006529 | | THREAD_TAKE_UP_COMPL. | | | | | | 1 | |
| 65 | R | 40006530 | 40006529 | THREAD_TAKE_UP_LEVER_ASM. | | | | * | | 1 | 1.00 |
| 66 | R | 40006531 | 40006529 | THREAD_TAKE_UP_LEVER | | | | * | | 1 | 1.00 |
| 67 | | B1908505000 | | THREAD PASS BUSH | | | | * | | 1 | |
| 68 | | SB108002200 | | BEARING | | | | * | | 2 | |
| 69 | | SB104001600 | | BEARING | | | | * | | 1 | |
| 70 | | 40006534 | | NEEDLE_BAR_CRANK_ROD_ASM. | | | | * | | 1 | |
| 71 | R | 40006535 | 40006534 | NEEDLE_BAR_CRANK_ROD | | | | * | | 1 | 1.00 |
| 72 | | SB108002300 | | BEARING | | | | * | | 1 | |
| 73 | R | 22891006 | 22890958 | NEEDLE BAR CRANK ROD BUSH | | A | DDL-5700N | * | | 1 | 1.00 |
| 73 | R | 22891006 | 23622251 | NEEDLE BAR CRANK ROD BUSH | | B | DDL-9000,- DP-2100,DLN-9010 | * | | 1 | 1.00 |
| 73 | R | 22891006 | 40078106 | NEEDLE BAR CRANK ROD BUSH | | C | AMS- /IP-- 420,AMS-220EN | * | | 1 | 1.00 |
| 73 | R | 22891006 | 40006534 | NEEDLE BAR CRANK ROD BUSH | | D | LK- ,AMS-- /IP-410,A- MS-210E,AB-1351 | * | | 1 | 1.00 |
| 74 | | 40006532 | | THREAD_TAKE_UP_CRANK | | | | * | | 1 | |
| 75 | R | 40006537 | 40006529 | NEEDLE_ROD_CRANK | | | | * | | 1 | 1.00 |
| 76 | | B1903552000 | | LEFT SCREW | | | | * | | 1 | |
| 77 | | 40011902 | | THREAD_TAKE_UP_CRANK_SHAFT | | | | | | 1 | |
| 78 | | SM8061612TP | | SCREW M6X16 | | | | | | 2 | |
| 79 | | MDP500B1400 | | NEEDLE DPX5 #14 | TYPE S(FOR ST) | | | | ☆ | 1 | |
| 80 | | MDP170B1800 | | NEEDLE DPX17 #18 | TYPE H(FOR ST) | | | | ☆ | 1 | |
| 81 | | MC200501000 | | NEEDLE #100 | TYPE S(FOR JE) | | | | ☆ | 1 | |
| 82 | | MC372001100 | | NEEDLE 135X17 #110 | TYPE H(FOR JE) | | | | ☆ | 1 | |

PRESSER MECHANISM & PRESSER VARIABLE COMPONENTS (1)

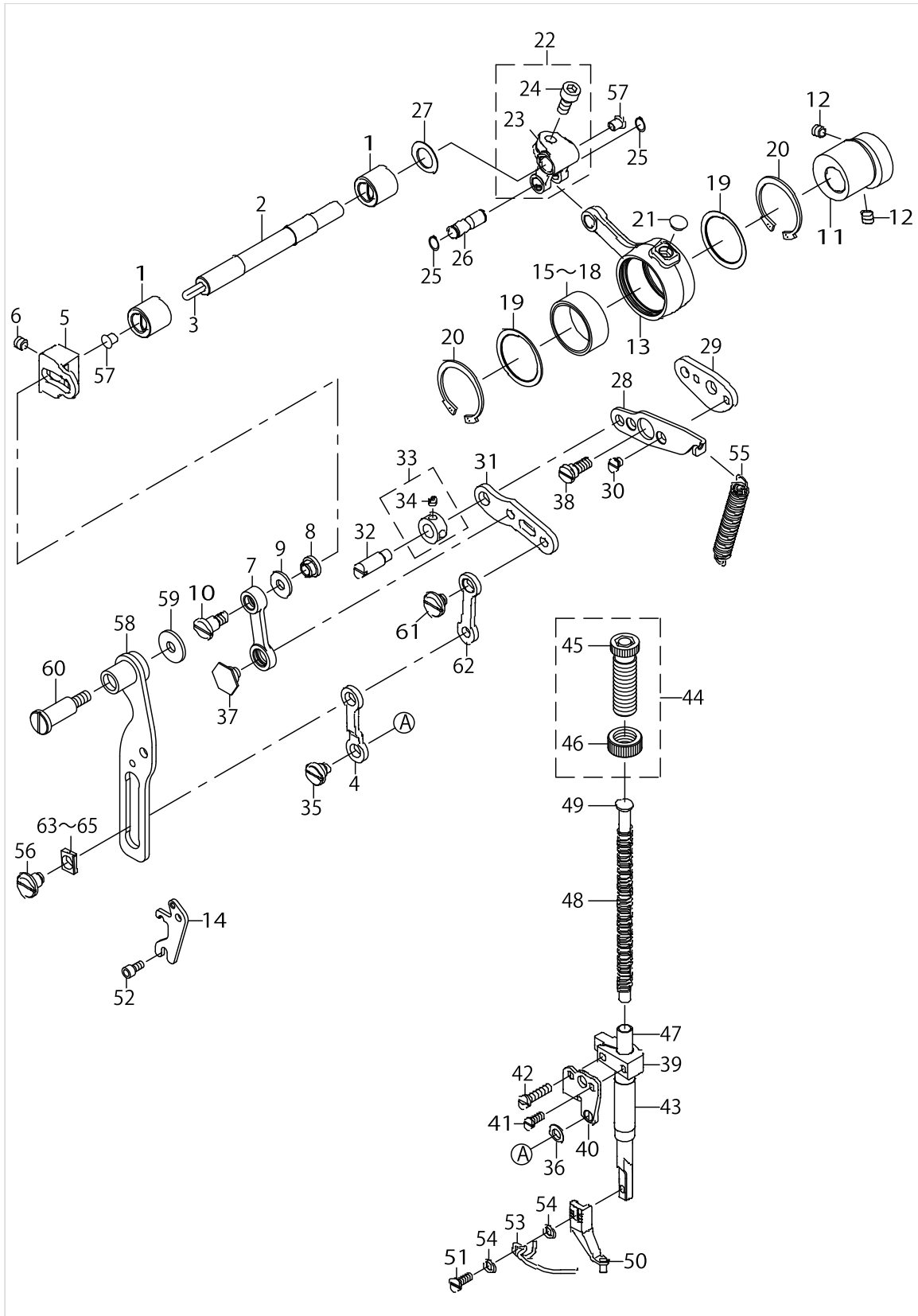

PRESSER MECHANISM & PRESSER VARIABLE COMPONENTS (1)

| No. | Supply Code | Parts No. | Replacement | Parts name | Remarks | Choice | Step | Level | Cons | Qty | Rep. QTY |
|-----|-------------|-------------|-------------|------------------------------|-----------------|--------|------|-------|------|-----|----------|
| 1 | | 40025431 | | BUSHING | | | | | | 2 | |
| 2 | | 40025427 | | INTERMEDIATE_PRESSER_SHAFT | | | | | | 1 | |
| 3 | | CQ303000000 | | OIL WICK | | | | | | .18 | |
| 4 | | 40030617 | | INTERMEDIATE_PRESSER_LINK_D | | | | | | 1 | |
| 5 | | 40025012 | | ADJUSTING_ARM | | | | | | 1 | |
| 6 | | SM8060812TP | | SCREW M6 L=8 | | | | | | 1 | |
| 7 | | 40068835 | | INTERMEDIATE_PRESSURE_LINK | | | | | | 1 | |
| 8 | | 40025415 | | ADJUSTING_NUT | | | | | | 1 | |
| 9 | | WP0611626SP | | WASHER 15X6X1.6 | | | | | | 1 | |
| 10 | | SD0800746TP | | SHOULDER SCREW | | | | | | 1 | |
| 11 | | 40025428 | | ECCENTRIC_CAM | | | | | | 1 | |
| 12 | | SM8060812TP | | SCREW M6 L=8 | | | | | | 2 | |
| 13 | | 40025011 | | CRANK_CONNECTING_ROD | | | | | | 1 | |
| 14 | | 40068833 | | POSITIONING_LINK_SPRING_HOOK | | | | | | 1 | |
| 15 | | B1636581A00 | | NEEDLE BEARING A | SELECTIVE PARTS | | | | | 1 | |
| 16 | | B1636581B00 | | NEEDLE BEARING B | SELECTIVE PARTS | | | | | 1 | |
| 17 | | B1636581C00 | | NEEDLE BEARING | SELECTIVE PARTS | | | | | 1 | |
| 18 | | B1636581D00 | | NEEDLE BEARING | SELECTIVE PARTS | | | | | 1 | |
| 19 | | 40012965 | | BEARING_SUPPORT_PLATE | | | | | | 2 | |
| 20 | | RC3781518KP | | RETAINING RING | | | | | | 2 | |
| 21 | | TA0750404R0 | | PLUG D=7.5 L=3.5 | | | | | | 1 | |
| 22 | | 13122452 | | FEED BRANCH CRANK ASM. | | | | | | 1 | |
| 23 | | 13122403 | | FEED BRANCH CRANK | | | | * | | 1 | |
| 24 | | SM6061402TP | | SCREW M6 L=14 | | | | * | | 1 | |
| 25 | | RC0650811KP | | RETAINING RING | | | | | | 2 | |
| 26 | | 40025429 | | ROD_CONNECTING_SHAFT | | | | | | 1 | |
| 27 | | WP1221016SP | | WASHER | | | | | | 1 | |
| 28 | | 40068834 | | POSITIONING_LINK | | | | | | 1 | |
| 29 | | 40024988 | | POSITIONING_LINK_B | | | | | | 1 | |
| 30 | | SS1110640TP | | SCREW 11/64-40 L= 5.5 | | | | | | 2 | |
| 31 | | 40030620 | | INTERMEDIATE_PRESSER_LINK_B | | | | | | 1 | |
| 32 | | B1408180000 | | HINGE SCREW | | | | | | 1 | |
| 33 | | CS079073ASH | | THRUST COLLAR ASM. | | | | | | 1 | |
| 34 | | SS8110410TP | | SCREW 11/64-40 L= 3.5 | | | | * | | 2 | |
| 35 | | SD0800386TP | | SHOULDER SCREW D=8 H=3.75 | | | | | | 1 | |
| 36 | | 40029419 | | LINK_CONNECTING_PLATE_WASHER | | | | | | 1 | |
| 37 | | SD1000506TP | | SHOULDER SCREW D=10 H=4.95 | | | | | | 1 | |
| 38 | | SD0800408TP | | SHOULDER SCREW | | | | | | 1 | |
| 39 | | 23610108 | | PRESSER BAR GUIDE BRACKET | | | | | | 1 | |
| 40 | | 40024991 | | LINK_CONNECTING_PLATE | | | | | | 1 | |
| 41 | | SS6090910SP | | SCREW 9/64-40 L=9 | | | | | | 1 | |
| 42 | | SS7111810TP | | SCREW 11/64-40 L=18 | | | | | | 1 | |
| 43 | | 40032798 | | PRESSER_BUSHING | | | | | | 1 | |
| 44 | | 22907554 | | PRESSER SPRING REG NUT ASM. | | | | | | 1 | |
| 45 | R | 22907505 | 22907554 | PRESSER SPRING REGULATOR | | | | * | | 1 | 1.00 |

PRESSER MECHANISM & PRESSER VARIABLE COMPONENTS (1)

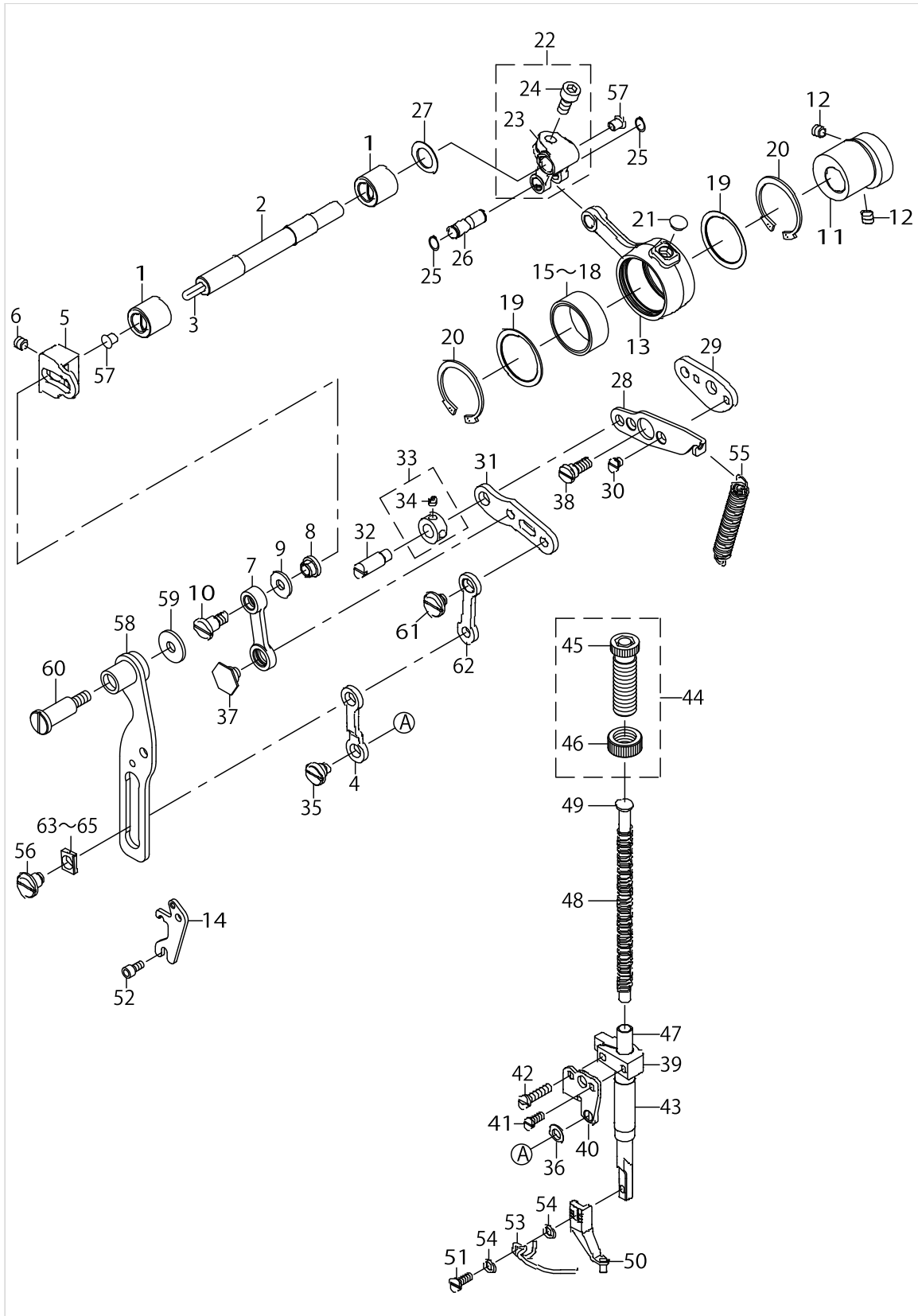

PRESSER MECHANISM & PRESSER VARIABLE COMPONENTS (1)

| No. | Supply Code | Parts No. | Replacement | Parts name | Remarks | Choice | Step | Level | Cons | Qty | Rep. QTY |
|-----|-------------|-------------|-------------|--|-----------------|--------|------|-------|------|-----|----------|
| 46 | R | 22907604 | 22907554 | PRESSER SPRING REGULATOR NUT | | | | * | | 1 | 1.00 |
| 47 | | 40030623 | | INTERMEDIATE_PRESSER_BAR | | | | | | 1 | |
| 48 | | B161121000A | | INNER PRESSER SPRING | | | | | | 1 | |
| 49 | | 40023631 | | PRESSER GUIDE BAR | | | | | | 1 | |
| 50 | | 40023632 | | INTERMEDIATE PRESSER A | | | | | ☆ | 1 | |
| 51 | | SM7751160TP | | SCREW | | | | | | 1 | |
| 52 | | SM6040802TP | | SCREW M4X0.7 L=8 | | | | | | 2 | |
| 53 | | B1634210D00 | | FINGER GUARD | | | | | | 1 | |
| 54 | | WP0430800SC | | WASHER M4 | | | | | | 2 | |
| 55 | | 40030621 | | INTERMEDIATE PRE- SSER_SPRING B | | | | | | 1 | |
| 56 | | SD0800656TP | | SHOULDER SCREW | | | | | | 1 | |
| 57 | | TA0550604R0 | | RUBBER PLUG | | | | | | 1 | |
| 58 | | 40068829 | | PRESSURE_VARIABLE.PLATE.ASM. | | | | | | 1 | |
| 59 | | 40038832 | | DIVISIBLE CREASIN- G GAUGE ASM.F082 | | | | | | 1 | |
| 60 | | SD1002206TP | | SHOULDER SCREW D=10 H=22 | | | | | | 1 | |
| 61 | | SD0800336TP | | SHOULDER SCREW | | | | | | 1 | |
| 62 | | 40030616 | | INTERMEDIATE_PRESSER_LINK_C | | | | | | 1 | |
| 63 | | 40030628 | | SLIDE_BLOCK_A | SELECTIVE PARTS | | | | | 1 | |
| 64 | | 40030629 | | SLIDE_BLOCK_B | SELECTIVE PARTS | | | | | 1 | |
| 65 | | 40030630 | | SLIDE_BLOCK_C | SELECTIVE PARTS | | | | | 1 | |

PRESSER MECHANISM & PRESSER VARIABLE COMPONENTS (2)

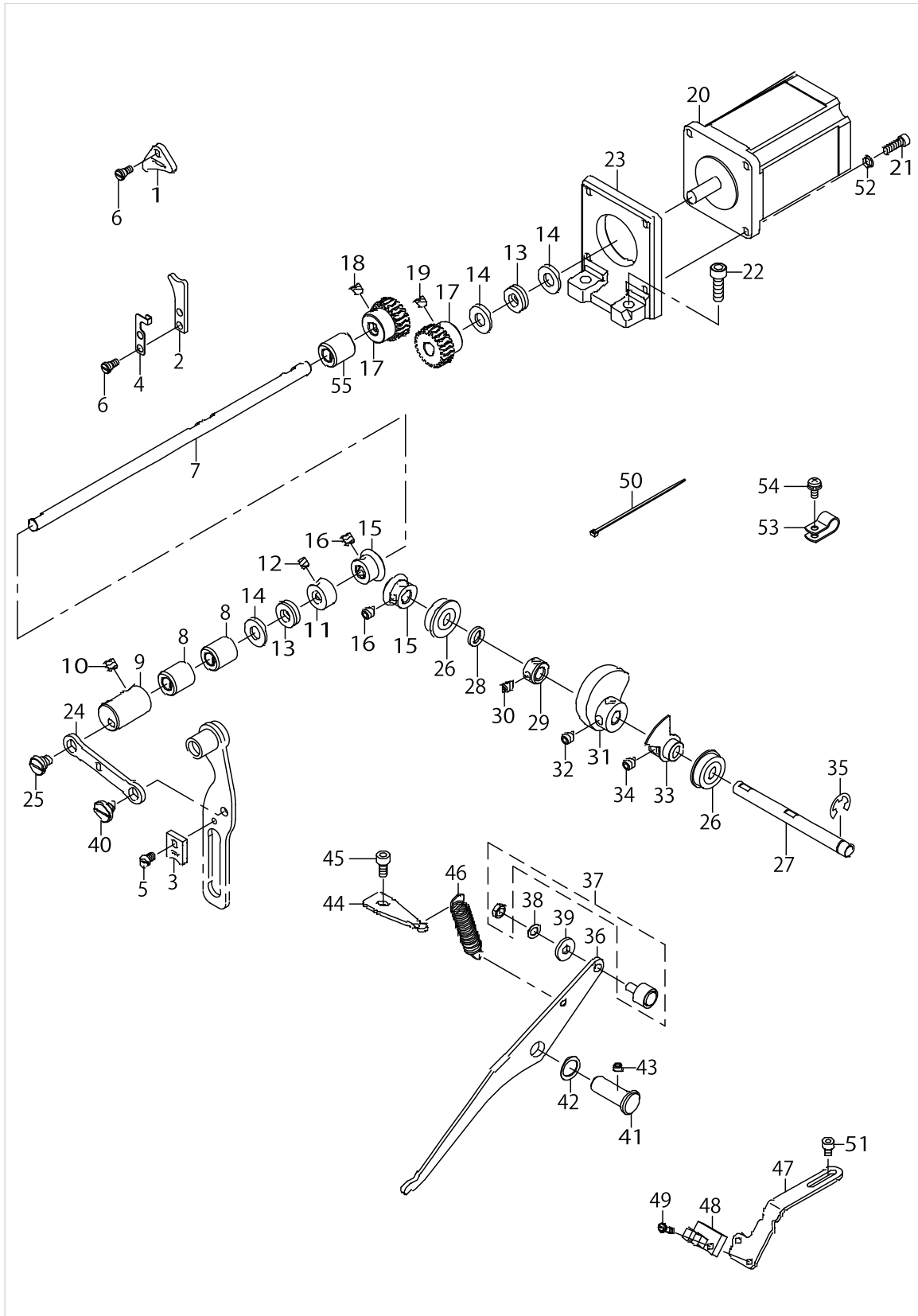

PRESSER MECHANISM & PRESSER VARIABLE COMPONENTS (2)

| No. | Supply Code | Parts No. | Replacement | Parts name | Remarks | Choice | Step | Level | Cons | Qty | Rep. QTY |
|-----|-------------|-------------|-------------|---------------------------|---------|--------|------|-------|------|-----|----------|
| 1 | | 40030625 | | FACE_FELT_A | | | | | | 1 | |
| 2 | | 40030626 | | FACE_FELT_B | | | | | | 1 | |
| 3 | | 40030627 | | FACE_FELT_C | | | | | | 1 | |
| 4 | | 40026817 | | FACE_FELT_B_SUPPORT | | | | | | 1 | |
| 5 | | 40029420 | | FELT_SCREW_C | | | | | | 1 | |
| 6 | | 40032483 | | FELT_SCREW_AB | | | | | | 3 | |
| 7 | | 40032179 | | PRESSER_VARIABLE_SHAFT | | | | | | 1 | |
| 8 | | 40025423 | | BUSHING B | | | | | | 2 | |
| 9 | | 40026819 | | PRESSER_VARIABLE_ARM | | | | | | 1 | |
| 10 | | SM8480652TP | | SCREW | | | | | | 2 | |
| 11 | | CS0800881TP | | THRUST COLLAR | | | | | | 1 | |
| 12 | | SM8050412TP | | SCREW M5 L=4 | | | | | | 2 | |
| 13 | | SB408000100 | | BEARING | | | | | | 2 | |
| 14 | | WP0850002SP | | WASHER 8.5X18X1.6 | | | | | | 3 | |
| 15 | | 40030615 | | PRESSER_LIFT_GEAR | | | | | | 2 | |
| 16 | | SM8060812TP | | SCREW M6 L=8 | | | | | | 4 | |
| 17 | | 40032180 | | PRESSER_MOTOR_GEAR_A | | | | | | 2 | |
| 18 | | SM8060812TP | | SCREW M6 L=8 | | | | | | 2 | |
| 19 | | SM8060602TP | | SCREW M6X6 | | | | | | 2 | |
| 20 | | 40040226 | | INSIDE PRESSURE MOTOR | | | | | | 1 | |
| 21 | | SM6041402TP | | SCREW M4 L=14 | | | | | | 4 | |
| 22 | | SM6061802TP | | SCREW M6 L=18 | | | | | | 2 | |
| 23 | | 40032181 | | PRESSER_MOTOR_BRACKET | | | | | | 1 | |
| 24 | | 40024989 | | PRESSER_VARIABLE_LINK | | | | | | 1 | |
| 25 | | SD0800337TP | | SHOULDER SCREW | | | | | | 1 | |
| 26 | | SB108000500 | | RADIAL BEARING | | | | | | 2 | |
| 27 | | 40025426 | | PRESSER_LIFT_SHAFT | | | | | | 1 | |
| 28 | | WZ0850302K0 | | WAVED WASHER 8.5X12.5X0.3 | | | | | | 1 | |
| 29 | | CS0800881TP | | THRUST COLLAR | | | | | | 1 | |
| 30 | | SM8050412TP | | SCREW M5 L=4 | | | | | | 2 | |
| 31 | | 40025016 | | LIFTING_CAM | | | | | | 1 | |
| 32 | | SM8060812TP | | SCREW M6 L=8 | | | | | | 2 | |
| 33 | | 40025418 | | SENSOR_SLIT_ASM | | | | | | 1 | |
| 34 | | SM8060812TP | | SCREW M6 L=8 | | | | | | 2 | |
| 35 | | RE0700000K0 | | E-RING 7 | | | | | | 1 | |
| 36 | | 40025030 | | LIFTING_LINK | | | | | | 1 | |
| 37 | | 40027870 | | CAM FOLLOWER | | | | | | 1 | |
| 38 | | WP0520656SA | | WASHER 5.2X9.5X0.6 | | | | | | 1 | |
| 39 | | WP0522016SH | | WASHER | | | | | | 1 | |
| 40 | | SD0800387TP | | SHOULDER SCREW D=8 H=3.75 | | | | | | 1 | |
| 41 | | B1641562000 | | FEED REGULATING ARM SHAFT | | | | | | 1 | |
| 42 | | 26226001 | | WASHER | | | | | | 1 | |
| 43 | | SM8050412TP | | SCREW M5 L=4 | | | | | | 1 | |
| 44 | | 40025420 | | LIFTER_LINK_SPRING_HOOK | | | | | | 1 | |
| 45 | | SM6050802TP | | SCREW M5X0.8 L=8 | | | | | | 1 | |
| 46 | | 40003970 | | TENSION RELEASE RETURN | | | | | | 1 | |

PRESSER MECHANISM & PRESSER VARIABLE COMPONENTS (2)

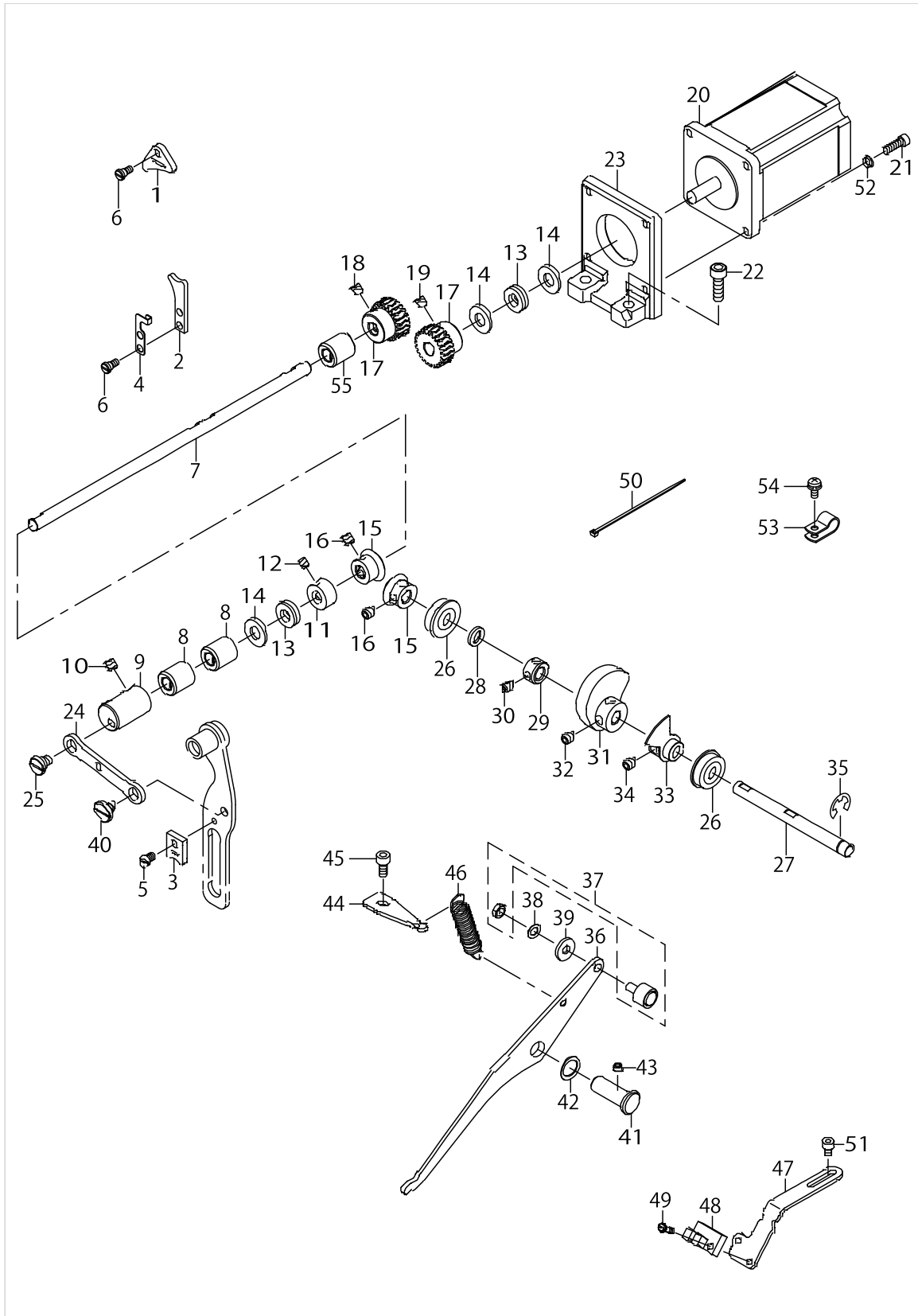

PRESSER MECHANISM & PRESSER VARIABLE COMPONENTS (2)

| No. | Supply Code | Parts No. | Replacement | Parts name | Remarks | Choice | Step | Level | Cons | Qty | Rep. QTY |
|-----|-------------|-------------|-------------|------------------------|---------|--------|------|-------|------|-----|----------|
| 47 | | 40025419 | | SENSOR,INSTALLING_BASE | | | | | | 1 | |
| 48 | | HD00057000A | | PHOTO SENSOR | | | | | | 1 | |
| 49 | | SL4031091SC | | SCREW M3 X 10 | | | | | | 1 | |
| 50 | | EA9500B0100 | | CABLE BAND | | | | | | 2 | |
| 51 | | SM6040602TP | | SCREW M4 L=6 | | | | | | 2 | |
| 52 | | WP0450846SP | | WASHER | | | | | | 4 | |
| 53 | | HX00150000D | | CABLE CLIP | | | | | | 2 | |
| 54 | | SL4040891SC | | SCREW M4 L=8 | | | | | | 2 | |
| 55 | | 40043321 | | BUSHING_C | | | | | | 1 | |

SHUTTLE DRIVER SHAFT COMPONENTS

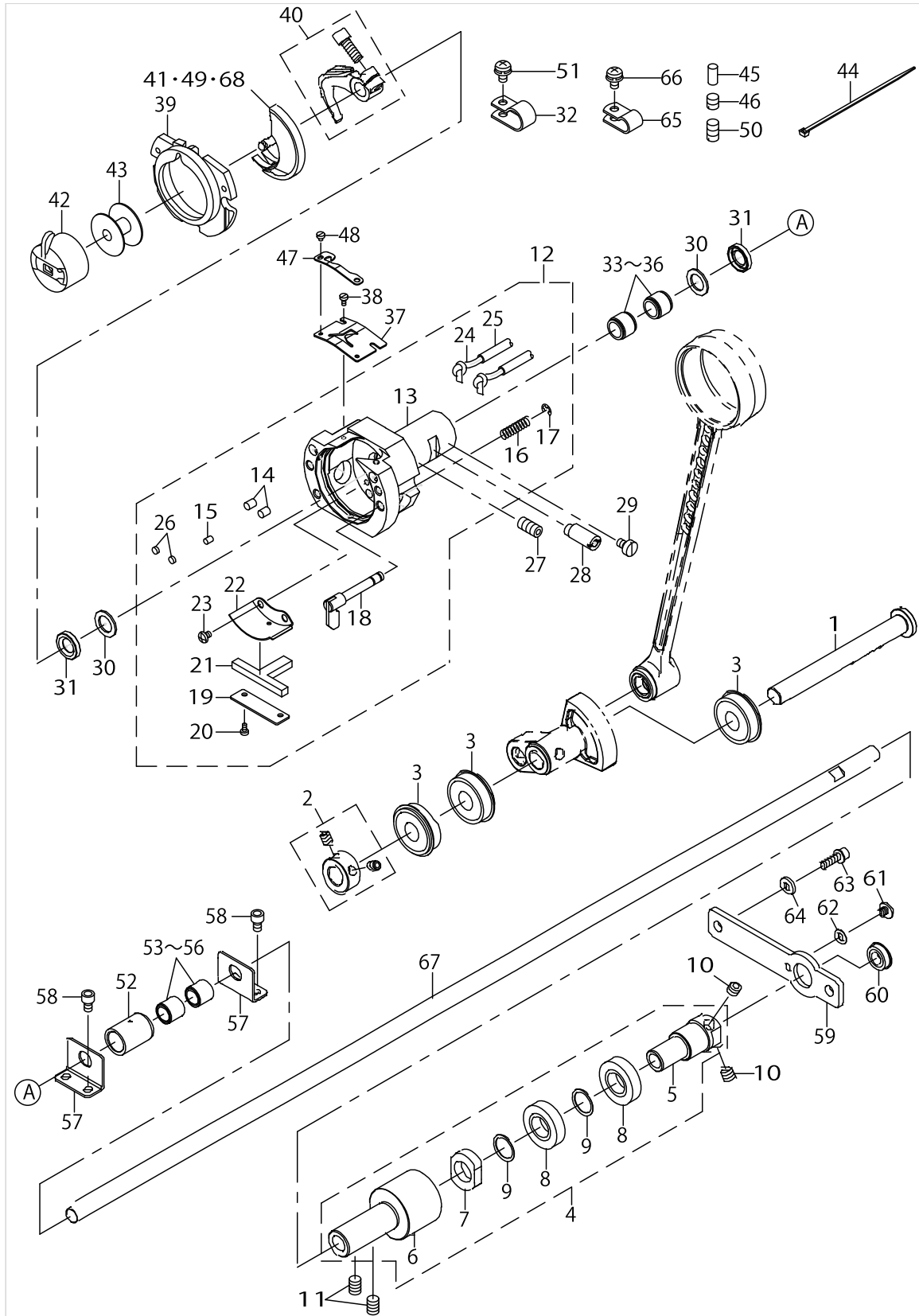

SHUTTLE DRIVER SHAFT COMPONENTS

| No. | Supply Code | Parts No. | Replacement | Parts name | Remarks | Choice | Step | Level | Cons | Qty | Rep. QTY |
|-----|-------------|-------------|-------------|--------------------------------|-----------------|--------|------|-------|------|------|----------|
| 1 | | 40043869 | | OSCILLATOR_SHAFT | | | | | | 1 | |
| 2 | | 40010464 | | THRUST_COLLAR_ASM. | | | | | | 1 | |
| 3 | | SB110002400 | | BEARING | | | | | | 3 | |
| 4 | | 40072009 | | LOWEW_SHAFT_GEAR_ASM | | | | | | 1 | |
| 5 | R | 40006567 | 40016077 | LOWER_SHAFT_GEAR | | | | * | | 1 | 1.00 |
| 6 | R | 40006569 | 40016077 | LOWER_SHAFT_REAR_METAL | | | | * | | 1 | 1.00 |
| 7 | | 40024063 | | NUT | | | | * | | 1 | |
| 8 | | SB112001700 | | BEARING | | | | * | | 2 | |
| 9 | | 40006317 | | LOWER SHAFT GEAR RING | | | | * | | 2 | |
| 10 | | SM8060812TP | | SCREW M6 L=8 | | | | | | 2 | |
| 11 | | SM8060812TP | | SCREW M6 L=8 | | | | | | 2 | |
| 12 | | 40034846 | | SHUTTLE_ASM | | | | | | 1 | |
| 13 | R | 40006574 | 40089365 | SHUTTLE | | | | * | | 1 | 1.00 |
| 14 | | B1820210D00 | | SHUTTLE OIL FELT,A | | | | * | | 2 | |
| 15 | | B1821210D00 | | SHUTTLE OIL FELT,B | | | | * | | 1 | |
| 16 | | B1822215P00 | | INNER HOOK PRESSER SPRING | | | | * | | 2 | |
| 17 | | RE0300000K0 | | E-RING 3 | | | | * | | 2 | |
| 18 | | 26501858 | | INNER-HOOK-PRESSER COMPL. | | | | * | | 2 | |
| 19 | | 14104004 | | ONCE THROUGH OIL FELT PRESSER | | | | * | | 1 | |
| 20 | | SM6020460TP | | SCREW | | | | * | | 2 | |
| 21 | | 14103907 | | SHUTTLE ONCE TH-ROUGH OIL FELT | | | | * | | 1 | |
| 22 | | 40006577 | | SHUTTLE_LUBRICATING_PLATE | | | | * | | 1 | |
| 23 | | SM4030455SP | | SCREW | | | | * | | 2 | |
| 24 | | CQ200000000 | | OIL WICK | | | | * | | 5.7 | |
| 25 | | 23630007 | | TUBE | | | | * | | 2.22 | |
| 26 | | 13529607 | | SHUTTLE PACKING | | | | * | | 2 | |
| 27 | | SM8061212TP | | SCREW M6X12 | | | | | | 1 | |
| 28 | | 40010471 | | SHUTTLE_RACE_AD-JUSTING_SHAFT | | | | | | 1 | |
| 29 | | SM6040650TP | | SCREW | | | | | | 1 | |
| 30 | | 40010472 | | SHUTTLE_BEARING_RING | | | | | | 2 | |
| 31 | | 40006576 | | SHUTTLE_OIL_SEAL | | | | | | 2 | |
| 32 | | HX00150000D | | CABLE CLIP | | | | | | 1 | |
| 33 | | SB30800100A | | BEARING | SELECTIVE PARTS | | | | | 2 | |
| 34 | | SB30800100B | | BEARING | SELECTIVE PARTS | | | | | 2 | |
| 35 | | SB30800100C | | BEARING | SELECTIVE PARTS | | | | | 2 | |
| 36 | | SB30800100D | | BEARING | SELECTIVE PARTS | | | | | 2 | |
| 37 | | 40036117 | | SHUTTLE UPPER SPRING | | | | | | 1 | |
| 38 | | SM6020460TP | | SCREW | | | | | | 2 | |
| 39 | | 14103352 | | INNER HOOK PRESSER ASM., B | | | | | | 1 | |
| 40 | | 40014963 | | SHUTTLE DRIVER ASM. | | | | | | 1 | |
| 41 | | 40061991 | | SHUTTLE(H) | TYPE H | | | | ☆ | 1 | |
| 42 | | B1828210DAA | | BOBBIN CASE ASM. | | | | | ☆ | 1 | |
| 43 | | B1806210D00 | | BOBBIN | | | | | ☆ | 1 | |
| 44 | | EA9500B0100 | | CABLE BAND | | | | | | 2 | |
| 45 | | 40006578 | | OIL_WICK_PRESSER | | | | | | 1 | |

SHUTTLE DRIVER SHAFT COMPONENTS

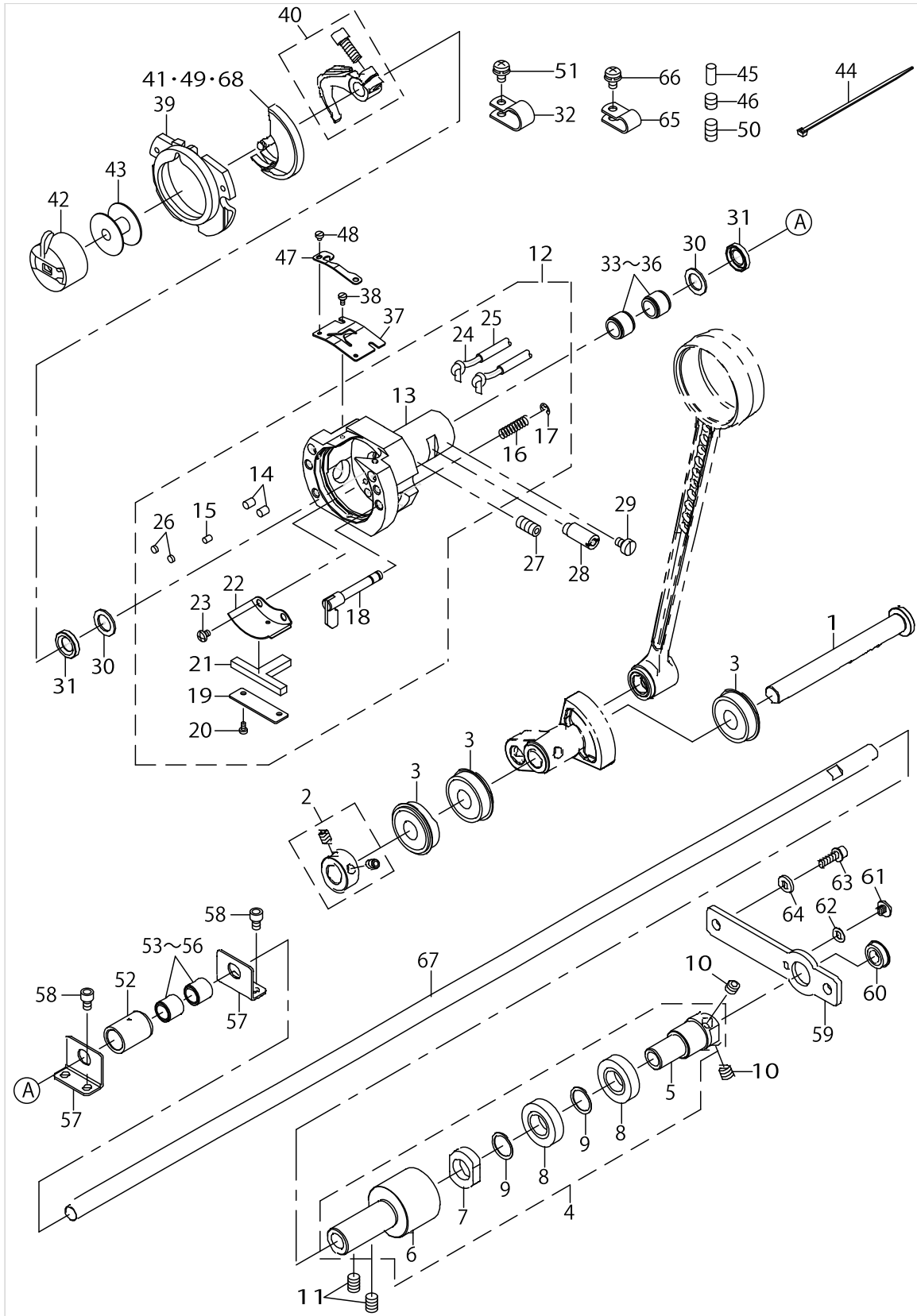

SHUTTLE DRIVER SHAFT COMPONENTS

| No. | Supply Code | Parts No. | Replacement | Parts name | Remarks | Choice | Step | Level | Cons | Qty | Rep. QTY |
|-----|-------------|-------------|-------------|---------------------------------------|-----------------|--------|------|-------|------|-----|----------|
| 46 | | SM8060610TP | | SCREW | | | | | | 1 | |
| 47 | | 40036118 | | LOWER THREAD HOLDER | | | | | | 1 | |
| 48 | | SM6020250TP | | SCREW | | | | | | 2 | |
| 49 | | 40014964 | | SHUTTLE | TYPE S | | | | ☆ | 1 | |
| 50 | | SM8061050TP | | SCREW | | | | | | 1 | |
| 51 | | SL4040891SC | | SCREW M4 L=8 | | | | | | 1 | |
| 52 | | B1847221D00 | | LOWER SHAFT MIDDLE METAL | | | | | | 1 | |
| 53 | | B1411804A00 | | BEARING (A) | SELECTIVE PARTS | | | | | 2 | |
| 54 | | B1411804B00 | | NEEDLE DRIVING L- EVER BEARING B | SELECTIVE PARTS | | | | | 2 | |
| 55 | | B1411804C00 | | NEEDLE DRIVING L- EVER BEARING C | SELECTIVE PARTS | | | | | 2 | |
| 56 | | B1411804D00 | | BEARING (D) | SELECTIVE PARTS | | | | | 2 | |
| 57 | | 40032185 | | LOWER_SHAFT_NEEDLE_SUPPORT | | | | | | 2 | |
| 58 | | SM6040602TP | | SCREW M4 L=6 | | | | | | 4 | |
| 59 | | 40032184 | | LOWER_SHAFT_REA- R_BEARING_BRACKET | | | | | | 1 | |
| 60 | | SB108000200 | | SIDE BEARING | | | | | | 1 | |
| 61 | | SM6040460TP | | SCREW | | | | | | 1 | |
| 62 | | WP0450801SD | | WASHER 4.5X10X0.8 | | | | | | 1 | |
| 63 | | SL6041692TN | | SCREW | | | | | | 2 | |
| 64 | | WP0482086SD | | WASHER 4.8X11.5X2 | | | | | | 2 | |
| 65 | | HX00150000B | | CABLE CLIP | | | | | | 2 | |
| 66 | | SL4040891SC | | SCREW M4 L=8 | | | | | | 2 | |
| 67 | | 40032182 | | LOWER_SHAFT | | | | | | 1 | |
| 68 | | 40014965 | | SHUTTLE(H) | OPTIONAL PARTS | | | | | 1 | |

WIPER MECHANISM COMPONENTS

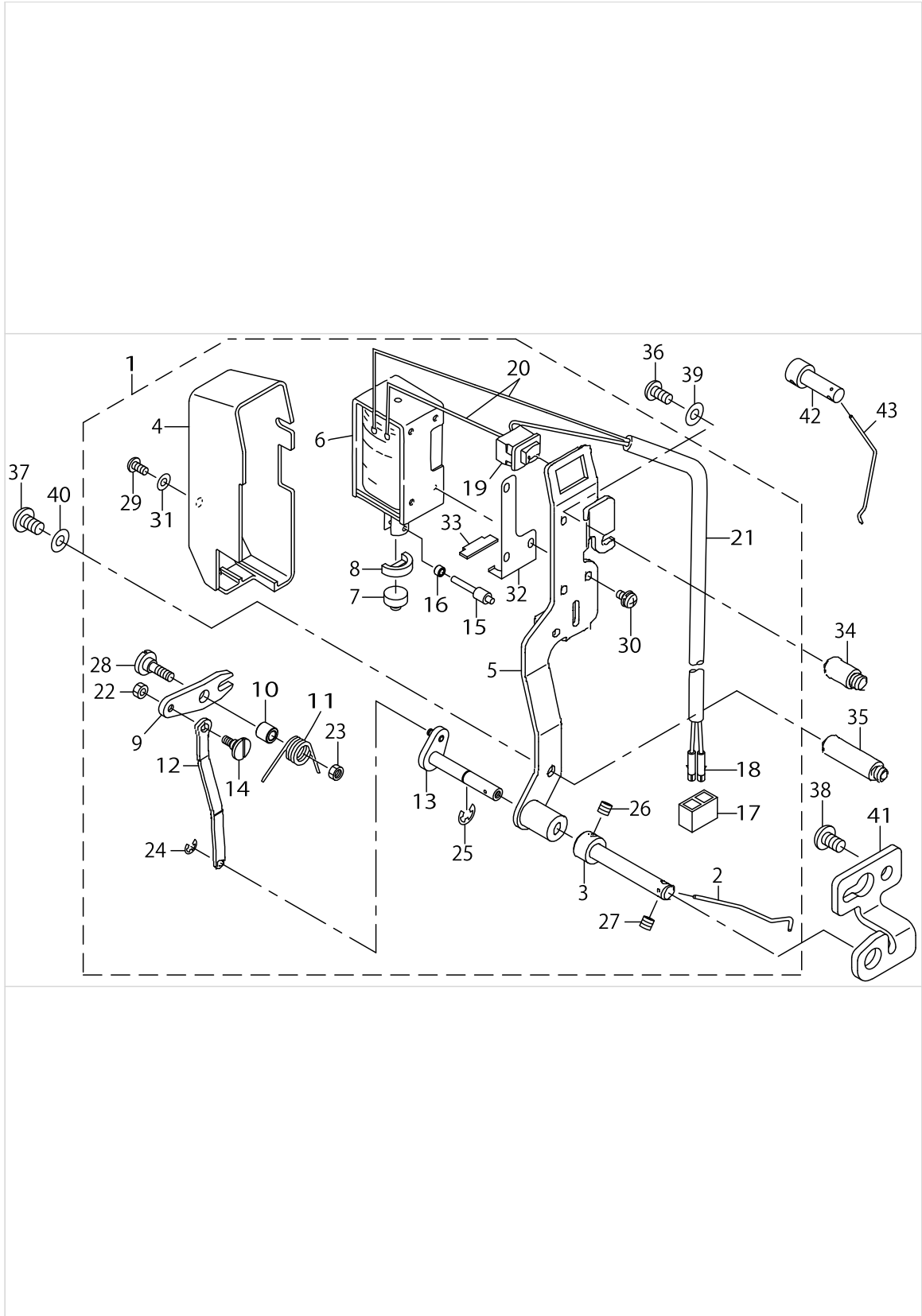

WIPER MECHANISM COMPONENTS

| No. | Supply Code | Parts No. | Replacement | Parts name | Remarks | Choice | Step | Level | Cons | Qty | Rep. QTY |
|-----|-------------|-------------|-------------|-----------------------------|----------------|--------|------|-------|------|------|----------|
| 1 | | 40043359 | | WIPER_ASM. | | | | | | 1 | |
| 2 | | B2107210D00 | | WIPER | | | | * | | 1 | |
| 3 | | 40025416 | | WIPER_SHAFT_CAP | | | | * | | 1 | |
| 4 | | 22955504 | | WIPER COVER | | | | * | | 1 | |
| 5 | | 40030780 | | WIPER_BASE_ASM. | | | | * | | 1 | |
| 6 | | 40030956 | | WIPER_SOLENOID | | | | * | | 1 | |
| 7 | | 22955900 | | WIPER RUBBER A | | | | * | | 1 | |
| 8 | | 22956007 | | WIPER RUBBER B | | | | * | | 1 | |
| 9 | | 22956106 | | WIPER LINK A | | | | * | | 1 | |
| 10 | | 22956205 | | WIPER HINGE SCREW COLLAR | | | | * | | 1 | |
| 11 | | B2130210D00 | | WIPER SPRING | | | | * | | 1 | |
| 12 | | 40030779 | | WIPER_LINK_B | | | | * | | 1 | |
| 13 | R | 11111051 | 40041419 | WIPER DRIVING SHAFT ASM. | | | | * | | 1 | 1.00 |
| 14 | | 22956908 | | WIPER LINK B HINGE SCREW | | | | * | | 1 | |
| 15 | | 22957104 | | WIPER SOLENOID SHAFT | | | | * | | 1 | |
| 16 | | 22957203 | | WIPER LINK COLLAR | | | | * | | 1 | |
| 17 | | HK034610020 | | 2-POLE NYLON PLUG | | | | * | | 1 | |
| 18 | | HK03464000B | | PIN CONTACT | | | | * | | 2 | |
| 19 | | HA006000000 | | SWITCH | | | | * | | 1 | |
| 20 | | HW200390000 | | ELECTRIC WIRE | | | | * | | 0.04 | |
| 21 | | HW500070000 | | 2-CORE CABTYRE CORD | | | | * | | 2.1 | |
| 22 | | NS6090310SP | | NUT 9/64-40 | | | | * | | 1 | |
| 23 | | NS6110310SP | | NUT 11/64-40 | | | | * | | 1 | |
| 24 | | RE0250000K0 | | E-RING 2.5 | | | | * | | 1 | |
| 25 | | RE0500000K0 | | E-RING | | | | * | | 1 | |
| 26 | | SM8040412TP | | SET SCREW M4 L=4 | | | | * | | 1 | |
| 27 | | SM8040412TP | | SET SCREW M4 L=4 | | | | * | | 1 | |
| 28 | | SD0650321TP | | HINGE SCREW D=6.5 H=3.2 | | | | * | | 1 | |
| 29 | | SM4030601SN | | SCREW M3 X 6 | | | | * | | 1 | |
| 30 | | SL4030641SE | | SCREW | | | | * | | 3 | |
| 31 | | WP0320501SC | | WASHER M3 | | | | * | | 1 | |
| 32 | | 40037500 | | RUBBER HOLDER | | | | * | | 1 | |
| 33 | | 40037501 | | STOPPER RUBBER | | | | * | | 1 | |
| 34 | | 40025440 | | WIPER_STUD_TOP | | | | | | 1 | |
| 35 | | 40025441 | | WIPER_STUD_BOTTOM | | | | | | 1 | |
| 36 | | SM4040855SP | | SCREW | | | | | | 1 | |
| 37 | | SM4050855SP | | SCREW | | | | | | 1 | |
| 38 | | SM4050855SP | | SCREW | | | | | | 2 | |
| 39 | | WP0450801SP | | WASHER | | | | | | 1 | |
| 40 | | WP0531001SC | | WASHER | | | | | | 1 | |
| 41 | | B2110210D00 | | WIPER SHAFT SUPPORT BRACKET | | | | | | 1 | |
| 42 | | 40076294 | | WIPER_SHAFT_CAP | OPTIONAL PARTS | | | | | 1 | |
| 43 | | B2107210D0B | | WIPER | OPTIONAL PARTS | | | | | 1 | |

TENSION RELEASE & THREAD TENSION COMPONENTS

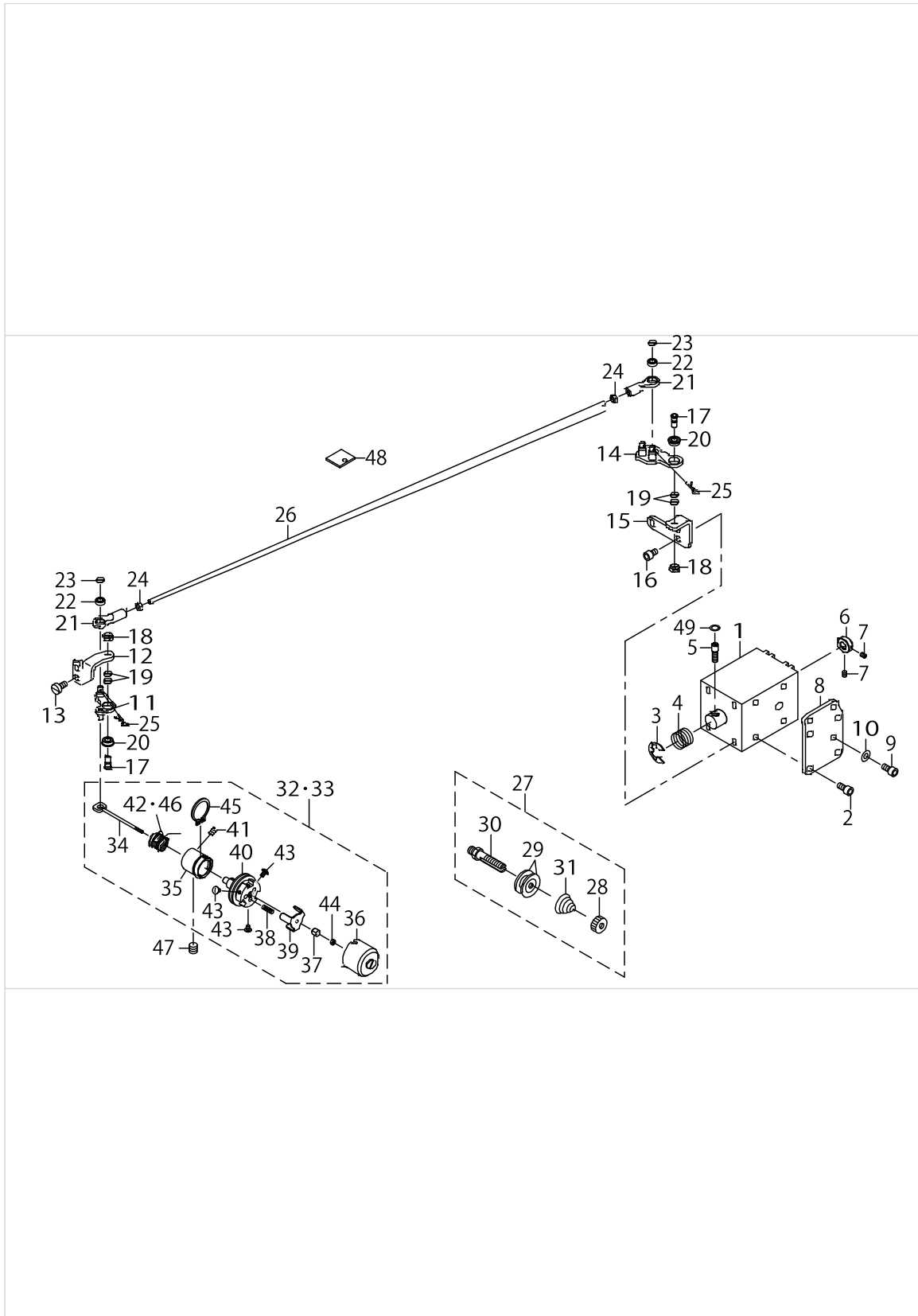

TENSION RELEASE & THREAD TENSION COMPONENTS

| No. | Supply Code | Parts No. | Replacement | Parts name | Remarks | Choice | Step | Level | Cons | Qty | Rep. QTY |
|-----|-------------|-------------|-------------|-----------------------------|---------|--------|------|-------|------|-----|----------|
| 1 | | 40032539 | | AT_SOLENOID | | | | | | 1 | |
| 2 | | SM6040802TP | | SCREW M4X0.7 L=8 | | | | | | 4 | |
| 3 | | RE0900000K0 | | E-RING 9 | | | | | | 1 | |
| 4 | | 40006625 | | SPRING | | | | | | 1 | |
| 5 | | 40006617 | | AT_SOL_PIN | | | | | | 1 | |
| 6 | | 40010477 | | AT_SOL_COLLAR | | | | | | 1 | |
| 7 | | SM8030412TP | | SCREW | | | | | | 2 | |
| 8 | | 40010479 | | AT_PLATE | | | | | | 1 | |
| 9 | | SM6040802TP | | SCREW M4X0.7 L=8 | | | | | | 2 | |
| 10 | | WP0430801SC | | WASHER 4.3X9X0.8 | | | | | | 2 | |
| 11 | | 40032343 | | AT_DRIVE_LINK_F_ASM | | | | | | 1 | |
| 12 | | 40023993 | | AT_PIVOT_BASE(F) | | | | | | 1 | |
| 13 | | SM6040860TP | | SCREW M4 L=8 | | | | | | 2 | |
| 14 | | 40032345 | | AT_DRIVE_LINK_R_ASM | | | | | | 1 | |
| 15 | D | 40043938 | | AT_PIVOT_BASE(R) | | | | | | 1 | |
| 16 | | SM6040802TP | | SCREW M4X0.7 L=8 | | | | | | 2 | |
| 17 | | 40010487 | | AT_PIVOT_SCREW | | | | | | 2 | |
| 18 | | NM6040003SC | | NUT M4 | | | | | | 2 | |
| 19 | | 40010489 | | AT_PIVOT_SCREW_WASHER | | | | | | 4 | |
| 20 | | 40010490 | | AT_PIVOT_BEARING | | | | | | 2 | |
| 21 | | 40010497 | | AT_JOINT | | | | | | 2 | |
| 22 | | 40010498 | | AT_JOINT_BEARING | | | | | | 2 | |
| 23 | | 40010489 | | AT_PIVOT_SCREW_WASHER | | | | | | 2 | |
| 24 | R | 40010499 | NM6030001SC | AT_JOINT_NUT | | | | | | 2 | 1.00 |
| 25 | | 40006622 | | AT_SNAP_PIN | | | | | | 2 | |
| 26 | | 40032190 | | AT_CONNECTION_BAR | | | | | | 1 | |
| 27 | | 40010503 | | THREAD_TENSION_1_ASM. | | | | | | 1 | |
| 28 | | 22928808 | | NUT | | | | * | | 1 | |
| 29 | | 22921506 | | THREAD TENSION DISK | | | | * | | 2 | |
| 30 | R | 40010504 | 40010503 | THREAD_TENSION_SHAFT | | | | * | | 1 | 1.00 |
| 31 | | 26218602 | | FIRST THREAD TENSION SPRING | | | | * | | 1 | |
| 32 | | 40029411 | | THREAD_TENSION_2_ASM_H | TYPE H | | | | | 1 | |
| 33 | | 40010508 | | THREAD_TENSION_2_ASM. | TYPE S | | | | | 1 | |
| 34 | | 40010509 | | TENSION RELEASE PIN | | | | * | | 1 | |
| 35 | | 40010510 | | THREAD_TENSION_POST_BASE | | | | * | | 1 | |
| 36 | | 40010511 | | DISK_STOPPER HOLDER_CAP | | | | * | | 1 | |
| 37 | | 40010512 | | THREAD_TENSION_SHAFT_COLLAR | | | | * | | 1 | |
| 38 | | 40010513 | | DISK_STOPPER_SPRING | | | | * | | 3 | |
| 39 | | 40010514 | | DISK_STOPPER | | | | * | | 1 | |
| 40 | | 40010515 | | ASSY_THREAD_TENSION_POST | | | | * | | 1 | |
| 41 | | 40010478 | | AT_SOL_COLLAR_SCREW | | | | * | | 1 | |
| 42 | | 40029412 | | THREAD_TAKE-UP_SPRING_H | TYPE H | | | * | ☆ | 1 | |
| 43 | | 40010521 | | HOLD_CAP_SCREW | | | | * | | 3 | |
| 44 | | 40010522 | | SHAFT_NUT | | | | * | | 1 | |
| 45 | R | 40010523 | 40010508 | POST_BASE_C_RING | | | | * | | 1 | 1.00 |
| 46 | | 22921605 | | THREAD TAKE-UP SPRING | TYPE S | | | * | ☆ | 1 | |

TENSION RELEASE & THREAD TENSION COMPONENTS

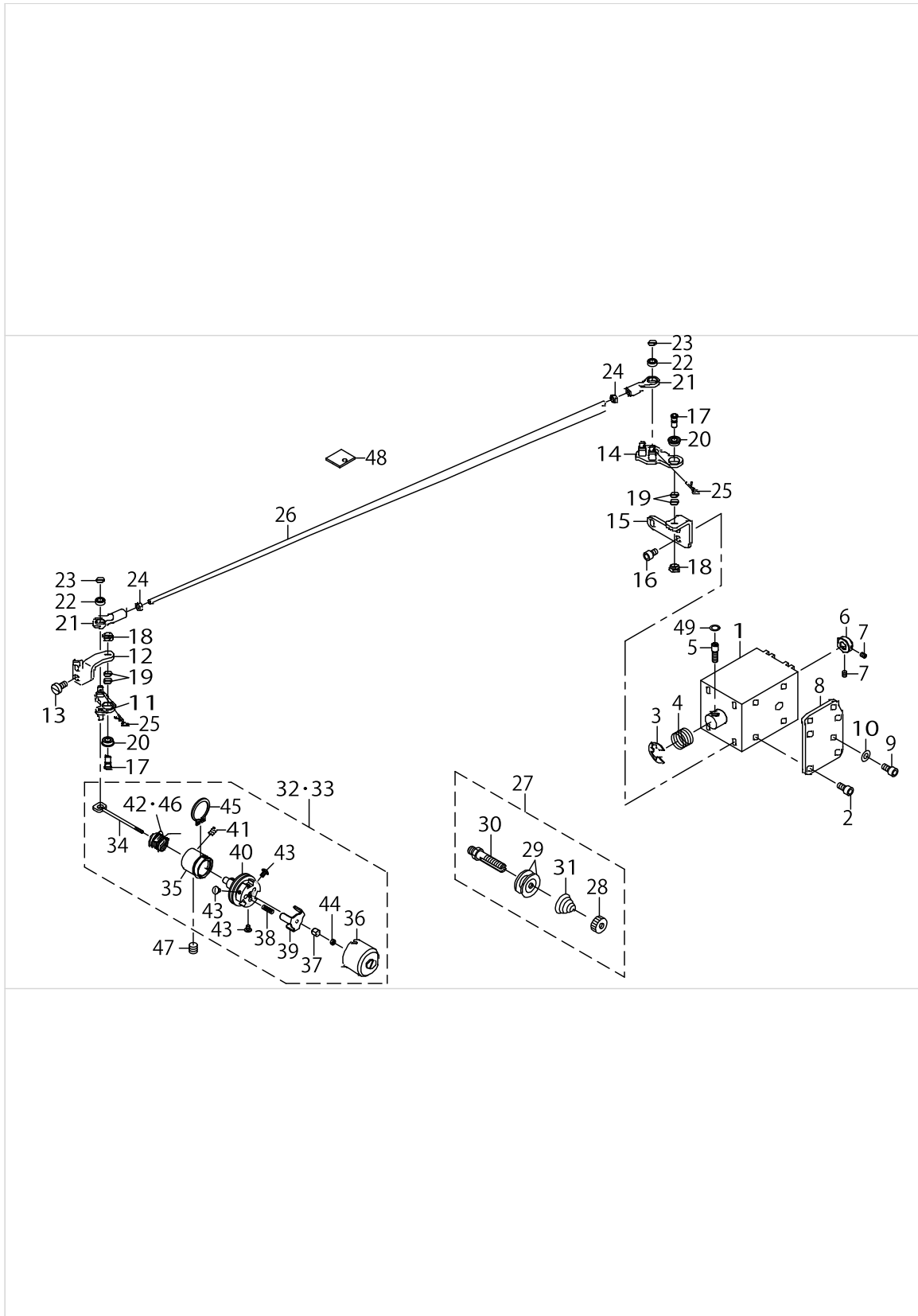

TENSION RELEASE & THREAD TENSION COMPONENTS

| No. | Supply Code | Parts No. | Replacement | Parts name | Remarks | Choice | Step | Level | Cons | Qty | Rep. QTY |
|-----|-------------|-------------|-------------|--------------------|---------|--------|------|-------|------|-----|----------|
| 47 | | SM8061612TP | | SCREW M6X16 | | | | | | 1 | |
| 48 | | 40013967 | | AT FELT | | | | | | 1 | |
| 49 | | WP0510516SD | | WASHER 5.1X7.5X0.5 | | | | | | 2 | |

THREAD TRIMMER MECHANISM COMPONENTS

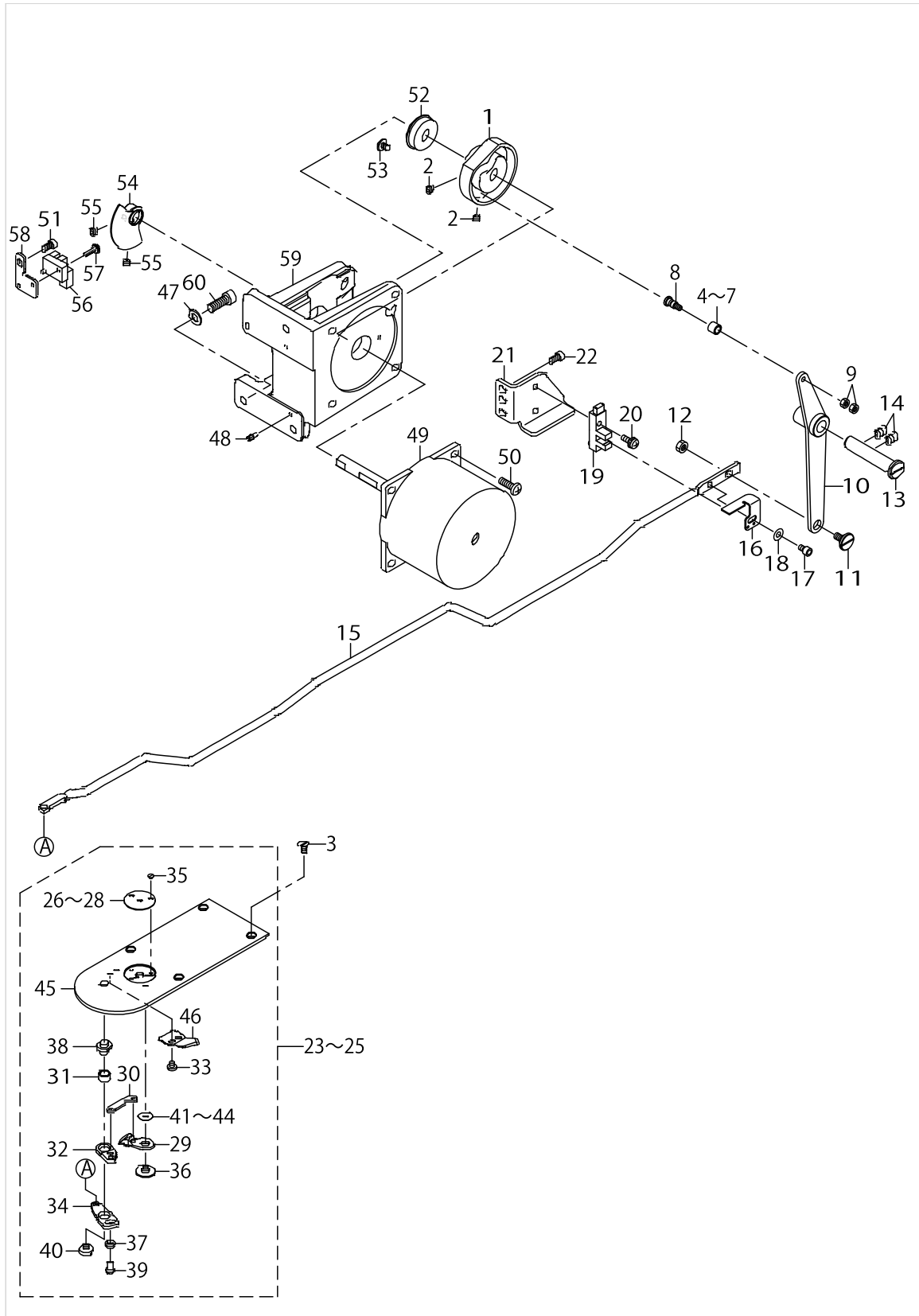

THREAD TRIMMER MECHANISM COMPONENTS

| No. | Supply Code | Parts No. | Replacement | Parts name | Remarks | Choice | Step | Level | Cons | Qty | Rep. QTY |
|-----|-------------|-------------|-------------|---------------------------------|-----------------|--------|------|-------|------|-----|----------|
| 1 | | 40030936 | | THREAD_TRIMMER_CAM | | | | | | 1 | |
| 2 | | SM8050592TP | | SCREW | | | | | | 2 | |
| 3 | | SM1040870TP | | SCREW | | | | | | 4 | |
| 4 | | 23517501 | | NEEDLE CAM ROLLER A | SELECTIVE PARTS | | | | | 1 | |
| 5 | | 23517600 | | NEEDLE CAM ROLLER B | SELECTIVE PARTS | | | | | 1 | |
| 6 | | 23517709 | | NEEDLE CAM ROLLER C | SELECTIVE PARTS | | | | | 1 | |
| 7 | | 23517808 | | NEEDLE CAM ROLLER D | SELECTIVE PARTS | | | | | 1 | |
| 8 | | 40040256 | | ROLLER_SHAFT | | | | | | 1 | |
| 9 | | NM6040001SP | | NUT M4X0.7 | | | | | | 2 | |
| 10 | | 40006712 | | THREAD_TRIMMER_LINK_ASM. | | | | | | 1 | |
| 11 | | SD0800327TP | | SHOULDER SCREW | | | | | | 1 | |
| 12 | | NM6050001SP | | NUT M5 | | | | | | 1 | |
| 13 | | 40023624 | | THREAD_TRIMMER_SHAFT | | | | | | 1 | |
| 14 | | SM8060812TP | | SCREW M6 L=8 | | | | | | 2 | |
| 15 | | 40032186 | | THREAD_TRIMMER_CONNECTING_BAR | | | | | | 1 | |
| 16 | | 40010525 | | THREAD_TRIMMER_SENSOR_SLIT | | | | | | 1 | |
| 17 | | SM6040602TP | | SCREW M4 L=6 | | | | | | 1 | |
| 18 | | WP0450801SD | | WASHER 4.5X10X0.8 | | | | | | 1 | |
| 19 | | HD002230000 | | PHOTO SENSOR | | | | | | 1 | |
| 20 | | SL4041291SC | | SCREW M4 L=12 | | | | | | 1 | |
| 21 | | 40028873 | | THREAD_TRIMMER_SENSOR_B | | | | | | 1 | |
| 22 | | SM6040802TP | | SCREW M4X0.7 L=8 | | | | | | 2 | |
| 23 | | 40030932 | | NEEDLE_PLATE_ASM. | TYPE S | | | | | 1 | |
| 24 | | 40030933 | | NEEDLE_PLATE_H_ASM. | TYPE H | | | | | 1 | |
| 25 | | 40073085 | | NEEDLE_PLATE_H_2.4_ASM. | OPTIONAL PARTS | | | | | 1 | |
| 26 | | B242621000A | | NEEDLE HOLE GUIDE D=1.6 | TYPE S | | | * | ☆ | 1 | |
| 27 | | B242621000B | | NEEDLE HOLE GUIDE D=2.0 | TYPE H | | | * | ☆ | 1 | |
| 28 | | B242621000D | | NEEDLE HOLE GUIDE D=2.4 | OPTIONAL PARTS | | | * | ☆ | 1 | |
| 29 | | B2421210AA0 | | MOVING KNIFE COMPL. | | | | * | ☆ | 1 | |
| 30 | | B2418280000 | | MOVING KNIFE LINK | | | | * | | 1 | |
| 31 | | B2416280000 | | THREAD CUTTING LEVER RING | | | | * | | 1 | |
| 32 | | B24152800A0 | | THREAD CUTTER LEVER ASM., SMALL | | | | * | | 1 | |
| 33 | | SS7090410SP | | SCREW 9/64-40 L=3.5 | | | | * | | 2 | |
| 34 | | B24142800A0 | | THREAD CUTTER LEVER ASM., LARGE | | | | * | | 1 | |
| 35 | | SS1060210TP | | SCREW 3/32-56 L=2.2 | | | | * | ☆ | 2 | |
| 36 | | B2417210000 | | MOVING KNIFE HINGE SCREW | | | | * | | 1 | |
| 37 | | WP0450846SP | | WASHER | | | | * | | 1 | |
| 38 | | B2417280000 | | THREAD CUTTER LEVER SHAFT | | | | * | | 1 | |
| 39 | | SS7110740TP | | SCREW 11/64-40 L=7 | | | | * | | 1 | |
| 40 | | SS6110430TP | | SCREW 11/64-40 L= 4.0 | | | | * | | 1 | |
| 41 | | B242328000D | | MOVING KNIFE WASHER D | SELECTIVE PARTS | | | * | | 1 | |
| 42 | | B242328000C | | MOVING KNIFE WASHER C | SELECTIVE PARTS | | | * | | 1 | |
| 43 | | B242328000A | | MOVING KNIFE WASHER A | SELECTIVE PARTS | | | * | | 1 | |
| 44 | | B242328000B | | MOVING KNIFE WASHER B | SELECTIVE PARTS | | | * | | 1 | |
| 45 | | 40030934 | | NEEDLE_PLATE | | | | * | | 1 | |

THREAD TRIMMER MECHANISM COMPONENTS

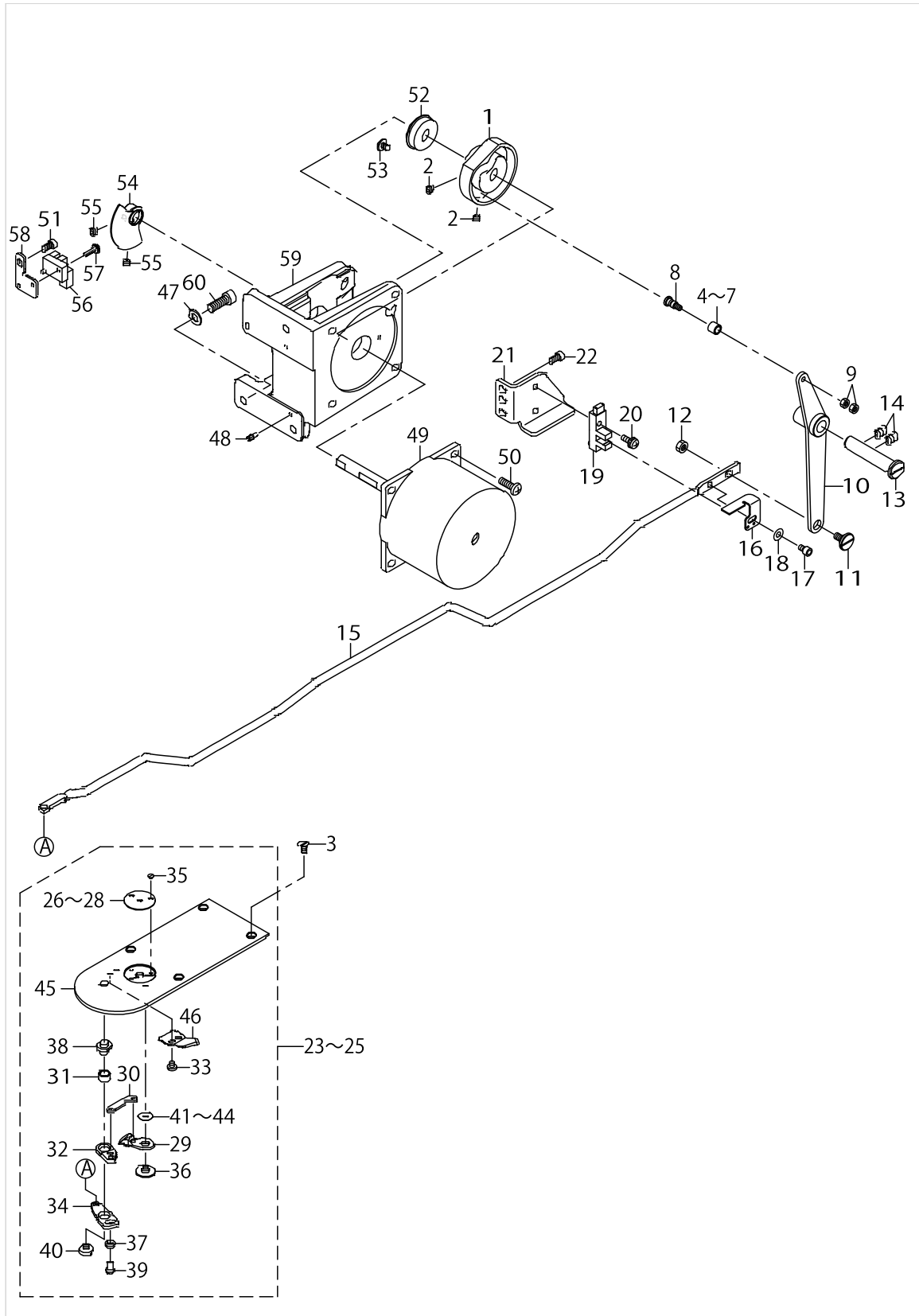

THREAD TRIMMER MECHANISM COMPONENTS

| No. | Supply Code | Parts No. | Replacement | Parts name | Remarks | Choice | Step | Level | Cons | Qty | Rep. QTY |
|-----|-------------|-------------|-------------|------------------------|---------|--------|------|-------|------|-----|----------|
| 46 | | B2424210000 | | COUNTER KNIFE | | | | * | ☆ | 1 | |
| 47 | | WP0651001SC | | WASHER | | | | | | 3 | |
| 48 | | B1816215P00 | | GUIDE PIN | | | | | | 2 | |
| 49 | | 40029629 | | PRESSURE FOOT MOTOR | | | | | | 1 | |
| 50 | | SM4051655SP | | SCREW M5 L=16 | | | | | | 4 | |
| 51 | | SM6040802TP | | SCREW M4X0.7 L=8 | | | | | | 1 | |
| 52 | | SB110002400 | | BEARING | | | | | | 1 | |
| 53 | | SM0040601SC | | SCREW M4X0.7 L=6 | | | | | | 1 | |
| 54 | | 40006666 | | SENSOR_SLIT_ASM | | | | | | 1 | |
| 55 | | SM8050592TP | | SCREW | | | | | | 2 | |
| 56 | | HD00057000A | | PHOTO SENSOR | | | | | | 1 | |
| 57 | | SL4031091SC | | SCREW M3 X 10 | | | | | | 1 | |
| 58 | | 40010443 | | SENSOR_INSTALLING_BASE | | | | | | 1 | |
| 59 | | 40028337 | | SOLENOID_BASE | | | | | | 1 | |
| 60 | | SM6061802TP | | SCREW M6 L=18 | | | | | | 3 | |

THREAD CLAMP COMPONENTS

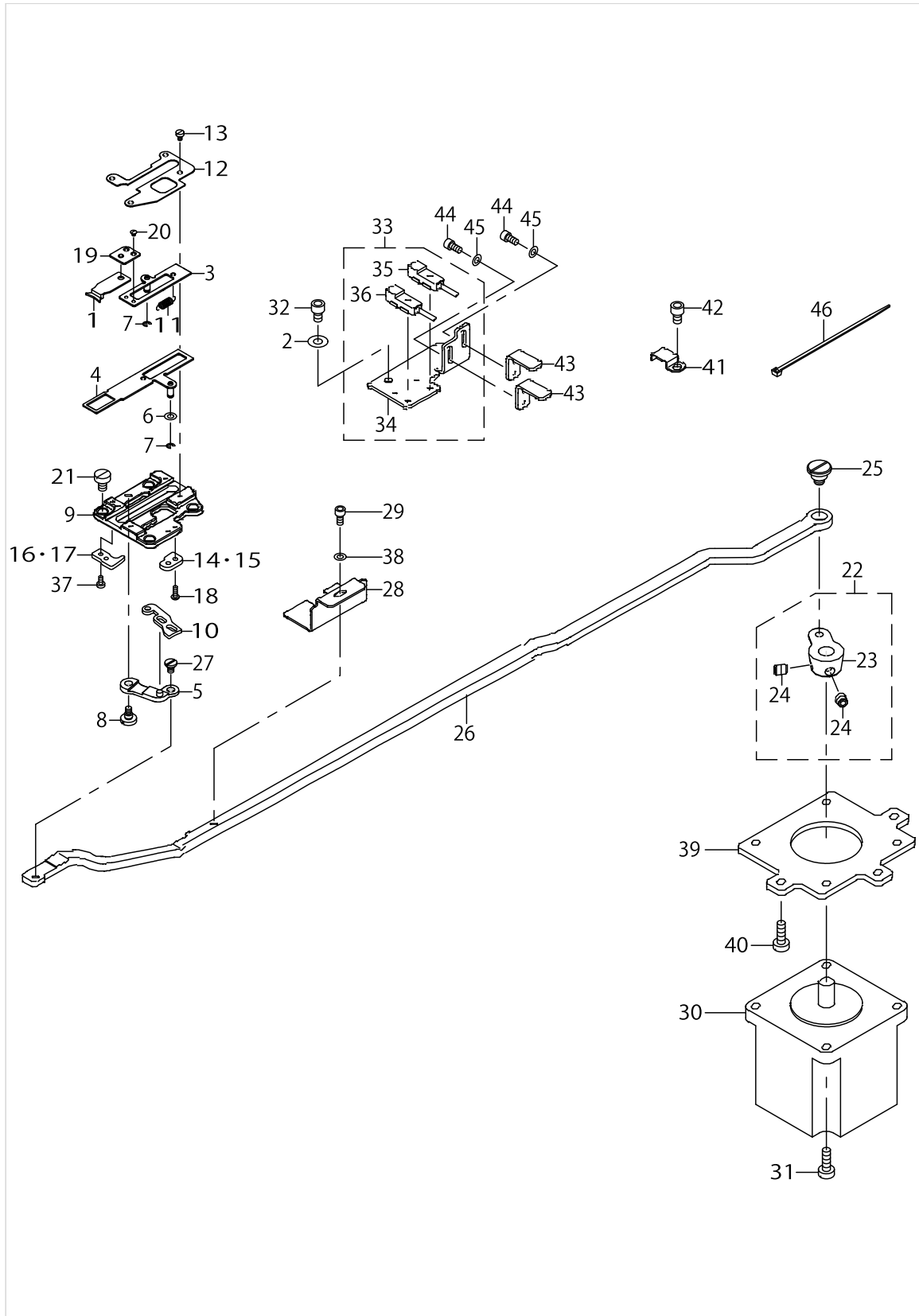

THREAD CLAMP COMPONENTS

| No. | Supply Code | Parts No. | Replacement | Parts name | Remarks | Choice | Step | Level | Cons | Qty | Rep. QTY |
|-----|-------------|-------------|-------------|-------------------------|---------|--------|------|-------|------|-----|----------|
| 1 | | 40006761 | | TC_CLAMP | | | | | | 1 | |
| 2 | | WP0450801SP | | WASHER | | | | | | 1 | |
| 3 | | 40006762 | | TC_CLAMP_PLATE_ASM. | | | | | | 1 | |
| 4 | | 40006765 | | TC_SUPPERT_PLATE_ASM. | | | | | | 1 | |
| 5 | | 40015800 | | TC_LINK_ASM. | | | | | | 1 | |
| 6 | | WP0320500SC | | WASHER M3 | | | | | | 1 | |
| 7 | | RE0200000K0 | | E-RING | | | | | | 2 | |
| 8 | | SD0400266TP | | SHOULDER SCREW | | | | | | 1 | |
| 9 | | 40010589 | | TC BASE | | | | | | 1 | |
| 10 | R | 40006772 | 40010590 | TC_CAM_PLATE | | | | | | 1 | 1.00 |
| 11 | | 40006780 | | TC_SPRING | | | | | | 1 | |
| 12 | | 40006781 | | TC_BASE_COVER | | | | | | 1 | |
| 13 | | SM6020350SP | | SCREW M2 L=2.5 | | | | | | 4 | |
| 14 | | 40006782 | | TC_NOTCH_R | TYPE S | | | | | 1 | |
| 15 | | 40030943 | | TC_NOTCH_R_H | TYPE H | | | | | 1 | |
| 16 | | 40006777 | | TC_NOTCH_F | TYPE S | | | | | 1 | |
| 17 | | 40030942 | | TC_NOTCH_F_H | TYPE H | | | | | 1 | |
| 18 | | SM4020600SP | | SCREW M2 L=6 | | | | | | 2 | |
| 19 | R | 40006768 | 40012815 | TC_JOINT_ASM. | | | | | | 1 | 1.00 |
| 20 | | SM2360110TP | | SCREW | | | | | | 2 | |
| 21 | | SM6040650TP | | SCREW | | | | | | 4 | |
| 22 | | 40010527 | | TC_DRIVING_ARM_ASM. | | | | | | 1 | |
| 23 | R | 40010528 | 40010527 | TC_DRIVING_ARM | | | | * | | 1 | 1.00 |
| 24 | R | 40011152 | 40010527 | TC_ARM_SCREW | | | | * | | 2 | 1.00 |
| 25 | | SD0800407TP | | SHOULDER SCREW | | | | | | 1 | |
| 26 | | 40032187 | | TC_CONNECTING_LINK | | | | | | 1 | |
| 27 | | SD0350156TP | | SHOULDER SCREW | | | | | | 1 | |
| 28 | | 40035161 | | SENSOR_SLIT | | | | | | 1 | |
| 29 | | SM6030602TP | | SCREW M3X0.5 L=6 | | | | | | 1 | |
| 30 | | 40029630 | | THREAD HOLD MOTOR | | | | | | 1 | |
| 31 | | SM6041202TP | | SCREW M4X0.7 L=12 | | | | | | 4 | |
| 32 | | SM6040602TP | | SCREW M4 L=6 | | | | | | 1 | |
| 33 | | 40040224 | | TH_SENSOR_ASM. | | | | | | 1 | |
| 34 | | 40035160 | | SENSOR_BASE | | | | * | | 1 | |
| 35 | R | HD00204000A | HD00203000A | SENSOR | | | | * | | 1 | 1.00 |
| 36 | R | HD00204000B | HD00203000B | SENSOR | | | | * | | 1 | 1.00 |
| 37 | | SM6020450TP | | SCREW | | | | | | 2 | |
| 38 | | WP0320501SD | | WASHER | | | | | | 1 | |
| 39 | | 40033069 | | MOTOR_BASE | | | | | | 1 | |
| 40 | | SM6041202TP | | SCREW M4X0.7 L=12 | | | | | | 3 | |
| 41 | | B3509210000 | | OIL TUBE HOLDER C | | | | | | 2 | |
| 42 | | SM6040602TP | | SCREW M4 L=6 | | | | | | 2 | |
| 43 | | 40040082 | | CONNECTING_LINK_SUPPORT | | | | | | 2 | |
| 44 | | SM6030602TP | | SCREW M3X0.5 L=6 | | | | | | 4 | |
| 45 | | WP0320500SD | | M3 WASHER | | | | | | 4 | |
| 46 | | EA9500B0100 | | CABLE BAND | | | | | | 2 | |

X-Y COMPONENTS (1)

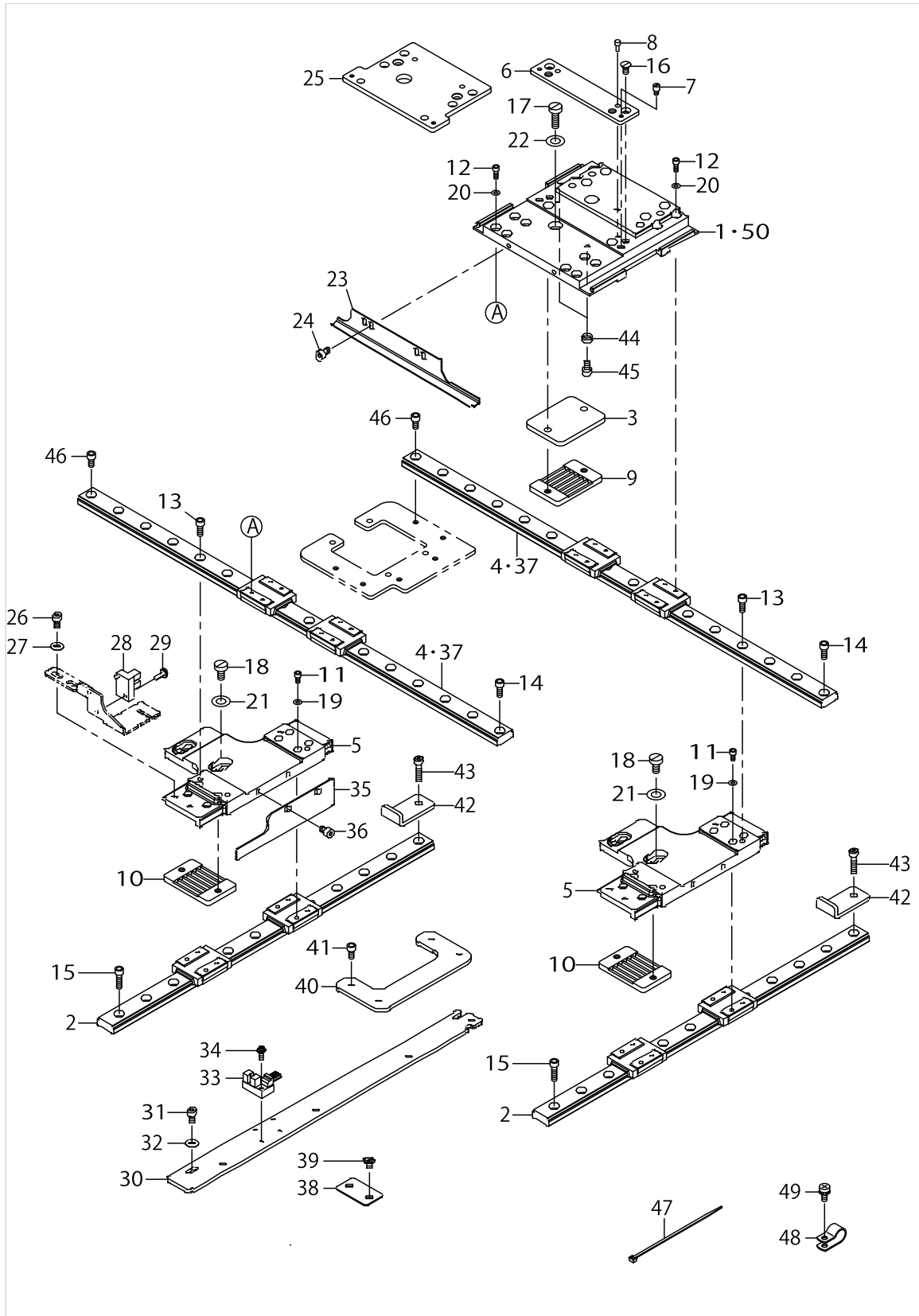

X-Y COMPONENTS (1)

| No. | Supply Code | Parts No. | Replacement | Parts name | Remarks | Choice | Step | Level | Cons | Qty | Rep. QTY |
|-----|-------------|-------------|-------------|------------------------------|-----------------------------|--------|------|-------|------|-----|----------|
| 1 | | 40032199 | | X_FEED_BASE | FOR AMS-- 221EHS,EHL,ESL | | | | | 1 | |
| 2 | | 40032202 | | Y_LM_GUIDE | | | | | | 2 | |
| 3 | | 40032205 | | X_BELT_PRESSER_FIX_PLATE | | | | | | 1 | |
| 4 | | 40032201 | | X_LM_GUIDE | FOR AMS-- 221EHS,EHL,ESL | | | | | 2 | |
| 5 | R | 40032213 | 40044037 | Y_FEED_BASE | | | | | | 2 | 1.00 |
| 6 | | 40032217 | | LOWER_PLATE_INSTALLING_PLATE | FOR AMS-- 221EHS,EHL,ESL | | | | | 1 | |
| 7 | | B151902600G | | HINGE STUD | | | | | | 2 | |
| 8 | | B1816280000 | | GUIDE PIN | | | | | | 2 | |
| 9 | | 40032219 | | BELT_RECEIVER | | | | | | 1 | |
| 10 | | 40032219 | | BELT_RECEIVER | | | | | | 2 | |
| 11 | | SM6030602TP | | SCREW M3X0.5 L=6 | | | | | | 16 | |
| 12 | | SM6030802TP | | SCREW M3X0.5 L=8 | | | | | | 16 | |
| 13 | | SM6041002TP | | SCREW M4 L=10 | | | | | | 8 | |
| 14 | | SM6041002TP | | SCREW M4 L=10 | | | | | | 4 | |
| 15 | | SM6041402TP | | SCREW M4 L=14 | | | | | | 8 | |
| 16 | | SM1040870TP | | SCREW | | | | | | 2 | |
| 17 | | SM6051600SP | | SCREW M5 L=16 | | | | | | 2 | |
| 18 | | SM6051000SP | | SCREW | | | | | | 4 | |
| 19 | | WP0320500SD | | M3 WASHER | | | | | | 16 | |
| 20 | | WP0320501SD | | WASHER | | | | | | 16 | |
| 21 | | WP0531000SD | | WASHER M5 | | | | | | 4 | |
| 22 | | WP0531000SD | | WASHER M5 | | | | | | 2 | |
| 23 | | 40032238 | | X_SLIT_PLATE | | | | | | 1 | |
| 24 | | SM6040602TP | | SCREW M4 L=6 | | | | | | 2 | |
| 25 | | 40032218 | | LOWER_PLATE_INSTALLING_PLATE | FOR AMS-- 221E-3020 | | | | | 1 | |
| 26 | | SM6040802TP | | SCREW M4X0.7 L=8 | | | | | | 2 | |
| 27 | | WP0450801SD | | WASHER 4.5X10X0.8 | | | | | | 2 | |
| 28 | | HD000570000 | | SENSOR | | | | | | 1 | |
| 29 | | SL4031091SC | | SCREW M3 X 10 | | | | | | 1 | |
| 30 | | 40032239 | | Y_SENSOR_INSTALLING_PLATE | | | | | | 1 | |
| 31 | | SM6040802TP | | SCREW M4X0.7 L=8 | | | | | | 2 | |
| 32 | | WP0450801SD | | WASHER 4.5X10X0.8 | | | | | | 2 | |
| 33 | | HD00057000A | | PHOTO SENSOR | | | | | | 1 | |
| 34 | | SL4031091SC | | SCREW M3 X 10 | | | | | | 1 | |
| 35 | | 40032240 | | Y_SLIT_PLATE | | | | | | 1 | |
| 36 | | SM6040602TP | | SCREW M4 L=6 | | | | | | 2 | |
| 37 | | 40032209 | | X_LM_GUIDE | FOR AMS-- 221E-3020 | | | | | 2 | |
| 38 | | B4022221D00 | | FLAT CABLE CLAMP | | | | | | 3 | |
| 39 | | SM6040650TP | | SCREW | | | | | | 6 | |
| 40 | | 40032223 | | X_LM_GUIDE_SUPPORT_PLATE | | | | | | 1 | |
| 41 | | SM6040802TP | | SCREW M4X0.7 L=8 | | | | | | 4 | |
| 42 | | 40043098 | | Y_STOPPER_STAY | FOR AMS-- 221EHS,EHL,ESL | | | | | 2 | |
| 43 | | SM6041802TP | | SCREW M4 L=18 | FOR AMS-- 221EHS,EHL,ESL | | | | | 2 | |

X-Y COMPONENTS (1)

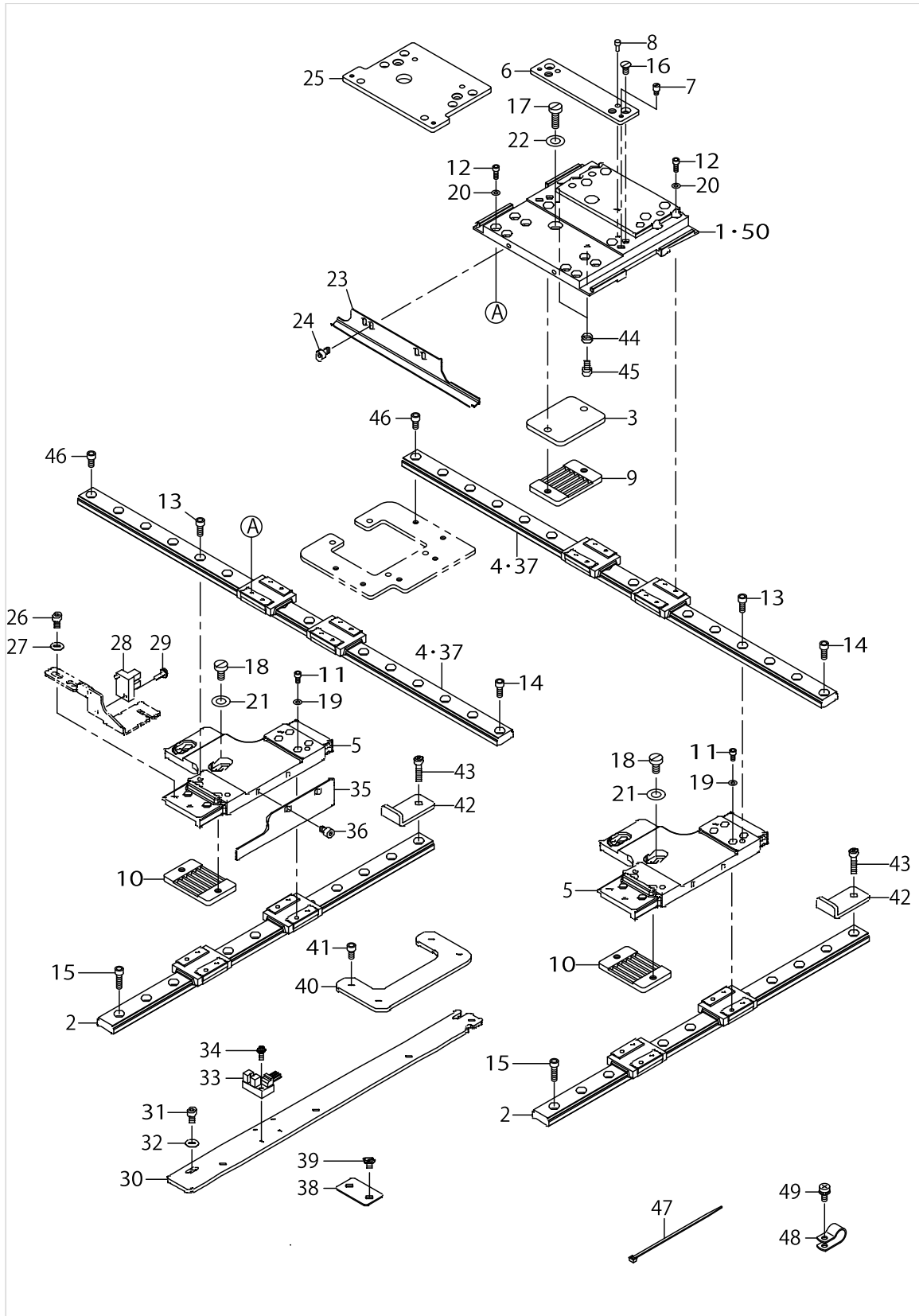

X-Y COMPONENTS (1)

| No. | Supply Code | Parts No. | Replacement | Parts name | Remarks | Choice | Step | Level | Cons | Qty | Rep. QTY |
|-----|-------------|-------------|-------------|------------------|-----------------------------|--------|------|-------|------|-----|----------|
| 44 | | B3013141H0A | | WASHER | FOR AMS-- 221EHS,EHL,ESL | | | | | 2 | |
| 45 | | SM6040802TP | | SCREW M4X0.7 L=8 | FOR AMS-- 221EHS,EHL,ESL | | | | | 2 | |
| 46 | | SM6040802TP | | SCREW M4X0.7 L=8 | | | | | | 4 | |
| 47 | | EA9500B0100 | | CABLE BAND | | | | | | 7 | |
| 48 | | HX00150000D | | CABLE CLIP | | | | | | 2 | |
| 49 | | SL4040891SC | | SCREW M4 L=8 | | | | | | 2 | |
| 50 | | 40032200 | | X_FEED_BASE | FOR AMS-- 221E-3020 | | | | | 1 | |

X-Y COMPONENTS (2)

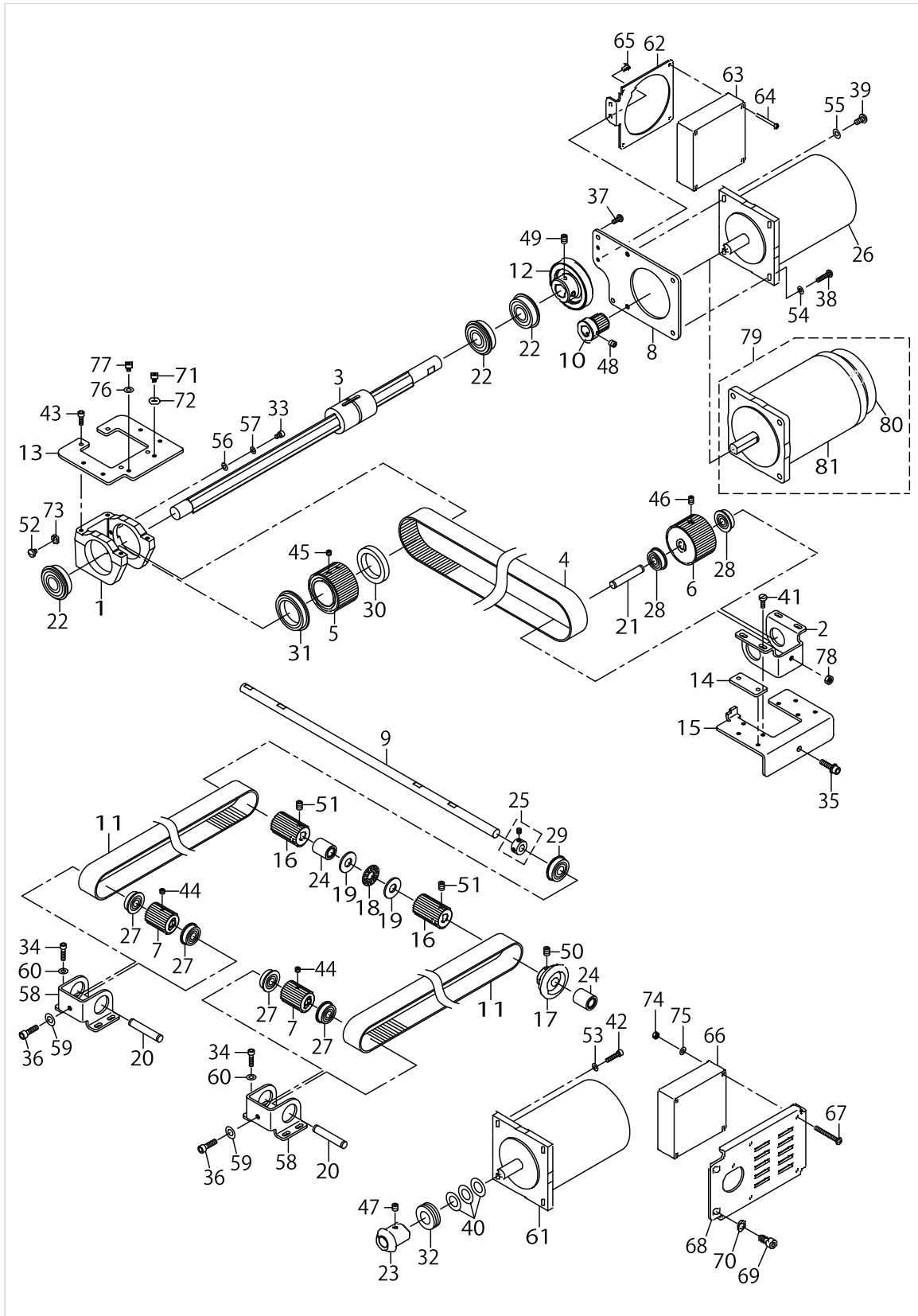

X-Y COMPONENTS (2)

| No. | Supply Code | Parts No. | Replacement | Parts name | Remarks | Choice | Step | Level | Cons | Qty | Rep. QTY |
|-----|-------------|-------------|-------------|-------------------------|-----------------------------|--------|------|-------|------|-----|----------|
| 1 | | B2504221D00 | | X DRIVE BRACKET | | | | | | 1 | |
| 2 | | B2505221D00 | | DRIVEN BRACKET | | | | | | 1 | |
| 3 | | 40032192 | | X_DRIVE_SPLINE_SHAFT | | | | | | 1 | |
| 4 | | 40057368 | | X_TIMING_BELT | | | | | | 1 | |
| 5 | | 40057370 | | X_DRIVE_SPROCKET | | | | | | 1 | |
| 6 | | 40057371 | | X_DRIVEN_SPROCKET | | | | | | 1 | |
| 7 | | 40032197 | | Y_DRIVEN_SPROCKET | | | | | | 2 | |
| 8 | | 40032198 | | MOTOR_INSTALLING_PLATE | | | | | | 1 | |
| 9 | | 40032203 | | Y_DRIVE_SHAFT | | | | | | 1 | |
| 10 | | B2525223C00 | | X DRIVE WHEEL | | | | | | 1 | |
| 11 | R | 40057369 | 40093291 | Y_TIMING_BELT | | | | | | 2 | 1.00 |
| 12 | | B2534223C00 | | X DRIVEN WHEEL | | | | | | 1 | |
| 13 | | 40032210 | | X_DRIVE_BRACKET_BASE | | | | | | 1 | |
| 14 | | 40032211 | | X_DRIVEN_BRACKET_SPACER | | | | | | 2 | |
| 15 | | 40032212 | | X_DRIVEN_BRACKET_BASE | | | | | | 1 | |
| 16 | | 40032215 | | Y_DRIVE_SPROCKET | | | | | | 2 | |
| 17 | | 40032216 | | Y_DRIVEN_GEAR | | | | | | 1 | |
| 18 | | 11272408 | | THRUST COLLAR | | | | | | 1 | |
| 19 | | 16992604 | | THRUST WASHER | | | | | | 2 | |
| 20 | | 22687701 | | SPRING SHAFT | | | | | | 2 | |
| 21 | | 22687701 | | SPRING SHAFT | | | | | | 1 | |
| 22 | | B1802180000 | | BUSHING, FRONT | | | | | | 3 | |
| 23 | | 40032221 | | Y_DRIVE_GEAR | | | | | | 1 | |
| 24 | | GAT23301000 | | BEARING A 10 | | | | | | 2 | |
| 25 | | CS100081CSP | | THRUST COLLAR ASM. | | | | | | 1 | |
| 26 | | 40040227 | | X FEED MOTOR | FOR AMS-- 221EHS,EHL,ESL | | | | | 1 | |
| 27 | | SB108000500 | | RADIAL BEARING | | | | | | 4 | |
| 28 | | SB108000500 | | RADIAL BEARING | | | | | | 2 | |
| 29 | | SB110001300 | | BEARING | | | | | | 1 | |
| 30 | | SB130000200 | | BEARING | | | | | | 1 | |
| 31 | | SB130000300 | | BEARING | | | | | | 1 | |
| 32 | | SB412000100 | | BEARING | | | | | | 1 | |
| 33 | | SM6040602TP | | SCREW M4 L=6 | | | | | | 1 | |
| 34 | | SM6041602TP | | SCREW M4X0.7 L=16 | | | | | | 8 | |
| 35 | | SL6052092TN | | SCREW | | | | | | 1 | |
| 36 | | SM6051802TP | | SCREW M5 L=18 | | | | | | 2 | |
| 37 | | SM4041055SP | | SCREW | | | | | | 2 | |
| 38 | | SM4042055SP | | SCREW | | | | | | 2 | |
| 39 | | SM4051255SP | | SCREW..M5 L=12. | | | | | | 2 | |
| 40 | | B2537221D00 | | Y DRIVE WHEEL SPACER | | | | | | 3 | |
| 41 | | SM6041150TP | | SCREW | | | | | | 4 | |
| 42 | | SM6041802TP | | SCREW M4 L=18 | | | | | | 4 | |
| 43 | | SM6041202TP | | SCREW M4X0.7 L=12 | | | | | | 4 | |
| 44 | | SM8050412TP | | SCREW M5 L=4 | | | | | | 2 | |
| 45 | | SM8050412TP | | SCREW M5 L=4 | | | | | | 2 | |
| 46 | | SM8050812TP | | SCREW M5X8 | | | | | | 1 | |

X-Y COMPONENTS (2)

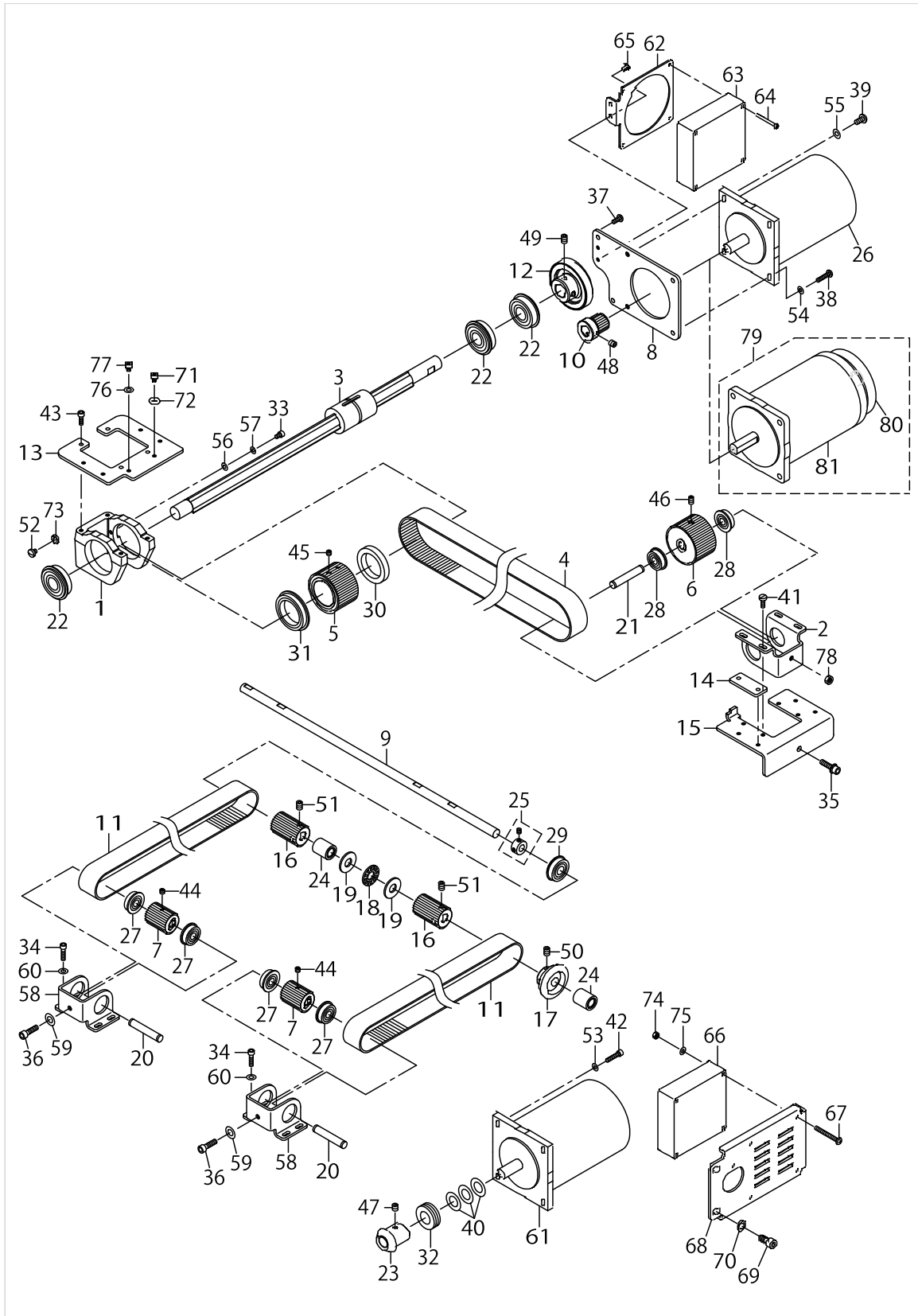

X-Y COMPONENTS (2)

| No. | Supply Code | Parts No. | Replacement | Parts name | Remarks | Choice | Step | Level | Cons | Qty | Rep. QTY |
|-----|-------------|-------------|-------------|------------------------|-----------------------------|--------|------|-------|------|-----|----------|
| 47 | | SM8060602TP | | SCREW M6X6 | | | | | | 2 | |
| 48 | | SM8060602TP | | SCREW M6X6 | | | | | | 2 | |
| 49 | | SM8060802TP | | SCREW M6 L=8 | | | | | | 2 | |
| 50 | | SM8060812TP | | SCREW M6 L=8 | | | | | | 2 | |
| 51 | | SM8060812TP | | SCREW M6 L=8 | | | | | | 4 | |
| 52 | | SM6050800SP | | SCREW M5 L=8 | | | | | | 1 | |
| 53 | | WP0482086SD | | WASHER 4.8X11.5X2 | | | | | | 4 | |
| 54 | | WP0482086SD | | WASHER 4.8X11.5X2 | | | | | | 2 | |
| 55 | | WP0501016SD | | WASHER 5X10.5X1 | | | | | | 2 | |
| 56 | | WP0430801SC | | WASHER 4.3X9X0.8 | | | | | | 1 | |
| 57 | | WS0410002KN | | SPRING WASHER | | | | | | 1 | |
| 58 | | 40032191 | | Y_DRIVEN_BRACKET | | | | | | 2 | |
| 59 | | WP0531001SC | | WASHER | | | | | | 2 | |
| 60 | | WP0450000SD | | WASHER 4.5X8X0.5 | | | | | | 8 | |
| 61 | | 40040228 | | Y FEED MOTOR | | | | | | 1 | |
| 62 | | 40043097 | | FAN_INSTALLING_PLATE_B | | | | | | 1 | |
| 63 | | 40005401 | | FAN MOTOR ASS'Y | | | | | | 1 | |
| 64 | | SM4033001SC | | SCREW M3 L=30 | | | | | | 4 | |
| 65 | | SM4040655SP | | SCREW M4 L=6 | | | | | | 2 | |
| 66 | | 40005401 | | FAN MOTOR ASS'Y | | | | | | 1 | |
| 67 | | SM4043501SN | | SCREW M4 L=35 | | | | | | 4 | |
| 68 | | 40043096 | | FAN_INSTALLING_PLATE_A | | | | | | 1 | |
| 69 | | SM6061202TN | | BOLT | | | | | | 2 | |
| 70 | | WP0651001SC | | WASHER | | | | | | 2 | |
| 71 | | SM6040602TP | | SCREW M4 L=6 | FOR AMS-- 221EHS,EHL,ESL | | | | | 1 | |
| 72 | | WP0482086SD | | WASHER 4.8X11.5X2 | FOR AMS-- 221EHS,EHL,ESL | | | | | 1 | |
| 73 | | WP0531000SD | | WASHER M5 | | | | | | 1 | |
| 74 | | NM6040001SC | | NUT M4 | | | | | | 4 | |
| 75 | | WP0430801SC | | WASHER 4.3X9X0.8 | | | | | | 4 | |
| 76 | | WP0450000SD | | WASHER 4.5X8X0.5 | FOR AMS-- 221E-3020 | | | | | 1 | |
| 77 | | SM6040602TP | | SCREW M4 L=6 | FOR AMS-- 221E-3020 | | | | | 1 | |
| 78 | | NM6050001SP | | NUT M5 | | | | | | 1 | |
| 79 | D | 40057386 | | X_FEED_MOTOR_ASM. | FOR AMS-- 221E-3020 | | | | | 1 | |
| 80 | R | B2524223C00 | B2529223CAA | MAGNET DAMPER | | A | | | * | 1 | 1.00 |
| 80 | R | B2524223C00 | B2529223CA0 | MAGNET DAMPER | | B | | | * | 1 | 1.00 |
| 80 | R | B2524223C00 | 40057386 | MAGNET DAMPER | | C | | | * | 1 | 1.00 |
| 81 | | 40057387 | | X_FEED_MOTOR | | | | | * | 1 | |

X送りモータ(-
AMS-223C-
,224C)/XF-
EED MOTO-
R(AMS-223C,224C)
Y送りモータ(-
AMS-223C-
,224C)/YF-
EED MOTO-
R(AMS-223C,224C)
AMS-221E-
AMS-221E

CLOTH FEED MECHANISM COMPONENTS (1)

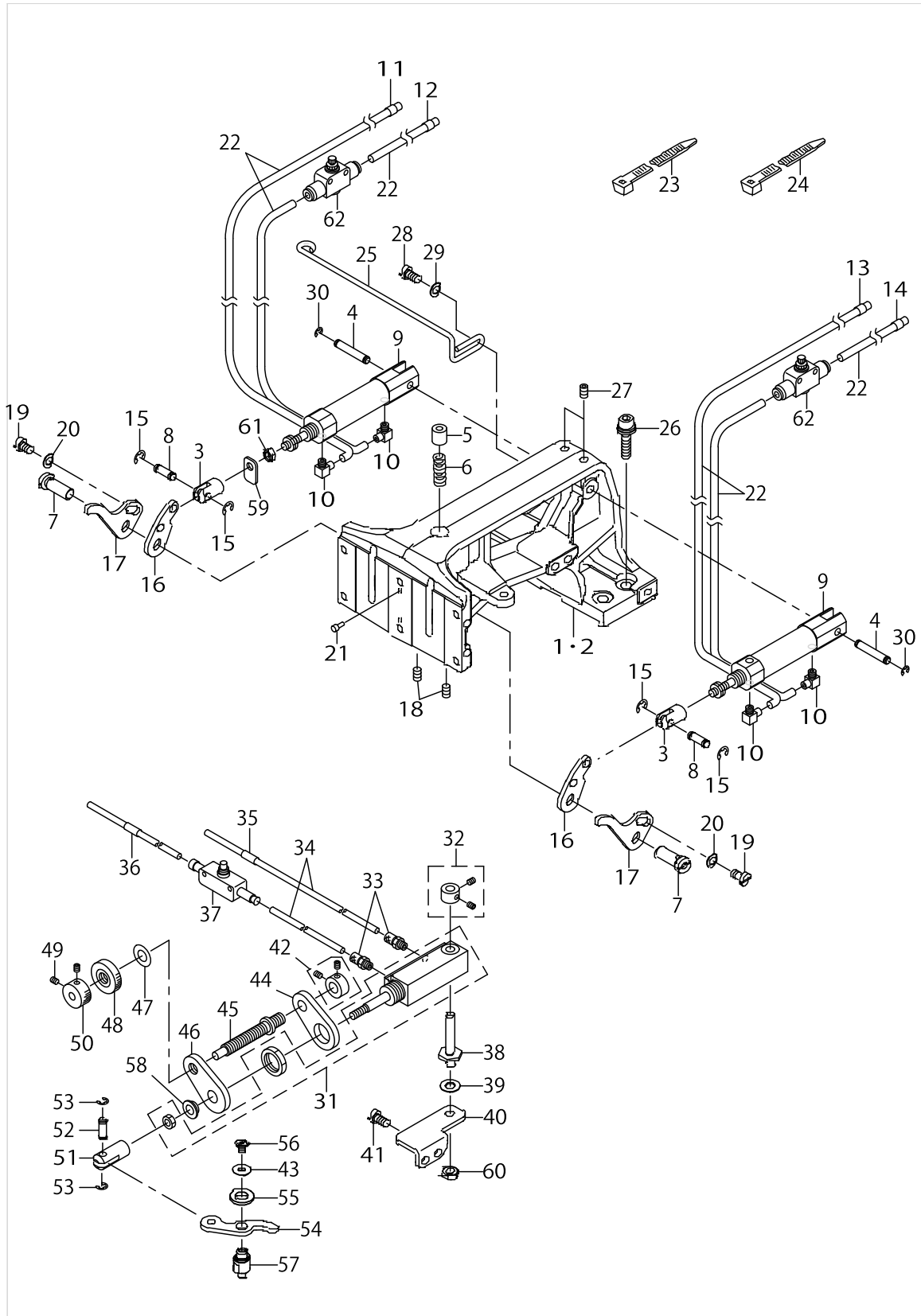

CLOTH FEED MECHANISM COMPONENTS (1)

| No. | Supply Code | Parts No. | Replacement | Parts name | Remarks | Choice | Step | Level | Cons | Qty | Rep. QTY |
|-----|-------------|--------------|-------------|--------------------------|-----------------------------|--------|------|-------|------|------|----------|
| 1 | | 40044186 | | CLOTH_FEED_BASE_3020 | FOR AMS-- 221E-3020 | | | | | 1 | |
| 2 | | 40034568 | | CLOTH_FEED_BASE_2516 | FOR AMS-- 221EHS,EHL,ESL | | | | | 1 | |
| 3 | | 40023644 | | CYLINDER KNUCKLE | | | | | | 2 | |
| 4 | | B1504210000 | | CONNECTING SHAFT | | | | | | 2 | |
| 5 | R | B1403372000A | 26017707 | NEEDLE BAR BUSHING LOWER | | | | | | 1 | 1.00 |
| 6 | | B2576220000 | | SLIDER SPRING | | | | | | 1 | |
| 7 | | 26023408 | | FEED STUD | | | | | | 2 | |
| 8 | | 40023635 | | CYLINDER PIN | | | | | | 2 | |
| 9 | | PA1602509A0 | | AIR CYLINDER | | | | | | 2 | |
| 10 | | PJ046052503 | | HOSE ELBOW | | | | | | 4 | |
| 11 | | B471122000C | | AIR TUBE LABEL J03 LEFT | | | | | | 1 | |
| 12 | | B471122000D | | AIR TUBE LABEL J04 LEFT | | | | | | 1 | |
| 13 | | B471122000G | | AIR TUBE LABEL J03 RIGHT | | | | | | 1 | |
| 14 | | B471122000H | | AIR TUBE LABEL J04 RIGHT | | | | | | 1 | |
| 15 | | RE0300000K0 | | E-RING 3 | | | | | | 4 | |
| 16 | | 40032229 | | LIFTING_LEVER_A | | | | | | 2 | |
| 17 | | 40032230 | | LIFTING_LEVER_B | | | | | | 2 | |
| 18 | | SM8050812TP | | SCREW M5X8 | | | | | | 2 | |
| 19 | | SM6050800SP | | SCREW M5 L=8 | | | | | | 2 | |
| 20 | | WP0531000SD | | WASHER M5 | | | | | | 2 | |
| 21 | | B1816280000 | | GUIDE PIN | | | | | | 2 | |
| 22 | | BT0400251EB | | URETHANE HOSE, BLACK | | | | | | 6.34 | |
| 23 | | HX00233000B | | CABLE BAND | | | | | | 1 | |
| 24 | | HX002330000 | | CLIP | | | | | | 9 | |
| 25 | | B2568223C00 | | AIR TUBE SUPPORT | | | | | | 1 | |
| 26 | | SL6062592TN | | SCREW | | | | | | 4 | |
| 27 | | SM8050812TP | | SCREW M5X8 | | | | | | 2 | |
| 28 | | SM6051000SP | | SCREW | | | | | | 2 | |
| 29 | | WP0531000SD | | WASHER M5 | | | | | | 2 | |
| 30 | | RE0320000K0 | | E-RING 3.2 | | | | | | 2 | |
| 31 | | PA1602510A0 | | AIR CYLINDER | FOR AMS-- 221EHL,ESL | | | | | 1 | |
| 32 | | B25792290A0 | | THRUST BEARING | FOR AMS-- 221EHL,ESL | | | | | 1 | |
| 33 | | PJ032052503 | | HOSE NIPPLE | FOR AMS-- 221EHL,ESL | | | | | 2 | |
| 34 | | BT0400251EB | | URETHANE HOSE, BLACK | FOR AMS-- 221EHL,ESL | | | | | 3.04 | |
| 35 | | B471122000E | | AIR TUBE LABEL J05 | FOR AMS-- 221EHL,ESL | | | | | 1 | |
| 36 | | B471122000F | | AIR TUBE LABEL J06 | FOR AMS-- 221EHL,ESL | | | | | 1 | |
| 37 | | PC012401000 | | SPEED CONTROLLER | FOR AMS-- 221EHL,ESL | | | | | 1 | |
| 38 | | 40034185 | | SHAFT | FOR AMS-- 221EHL,ESL | | | | | 1 | |
| 39 | | WP0650876SD | | WASHER 6.5X13X0.8 | FOR AMS-- 221EHL,ESL | | | | | 1 | |
| 40 | | 40034186 | | INSTALLING_PLATE | FOR AMS-- 221EHL,ESL | | | | | 1 | |
| 41 | | SM6051000SP | | SCREW | FOR AMS-- 221EHL,ESL | | | | | 2 | |

CLOTH FEED MECHANISM COMPONENTS (1)

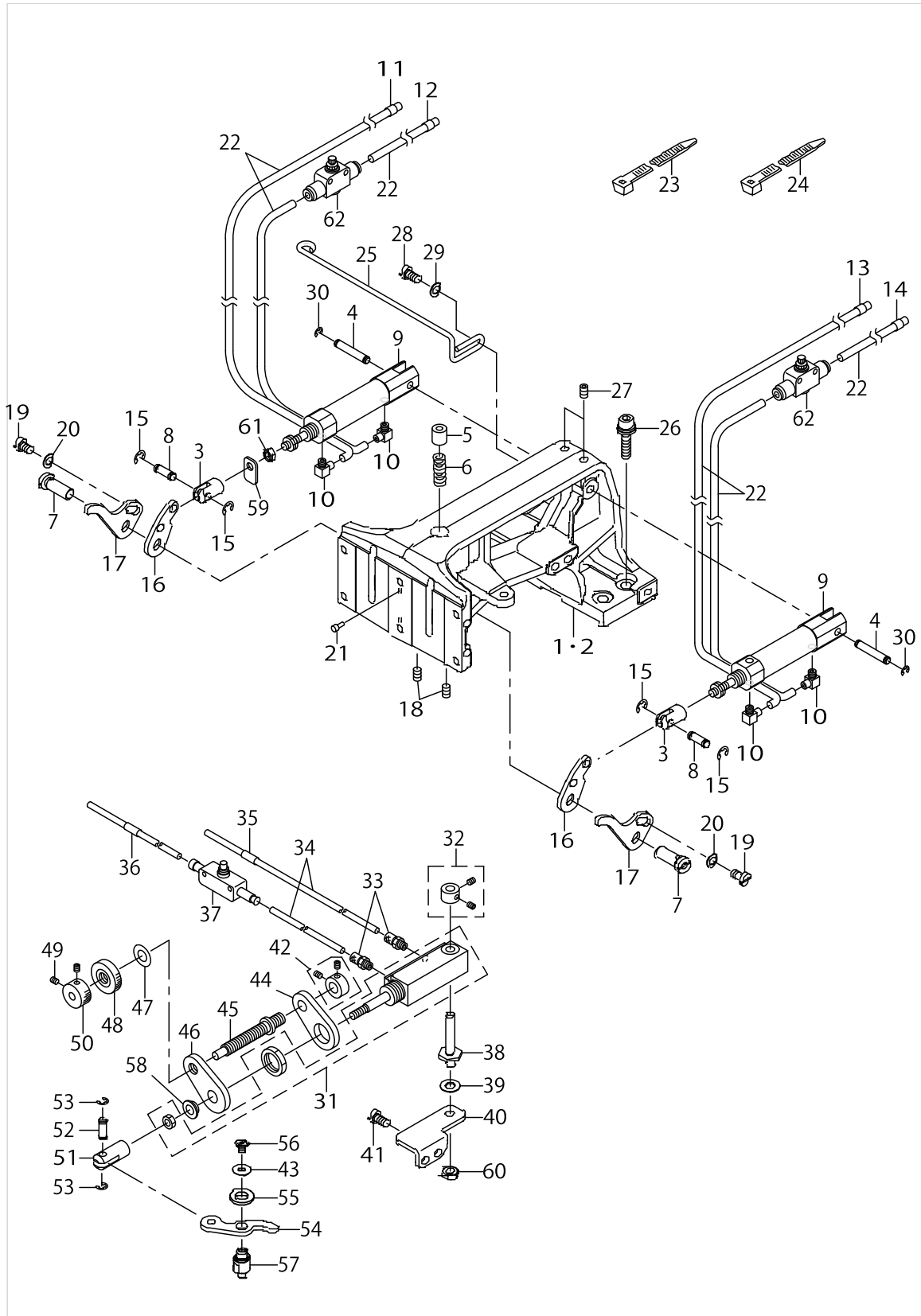

CLOTH FEED MECHANISM COMPONENTS (1)

| No. | Supply Code | Parts No. | Replacement | Parts name | Remarks | Choice | Step | Level | Cons | Qty | Rep. QTY |
|-----|-------------|--------------|-------------|-----------------------|-------------------------|--------|------|-------|------|-----|----------|
| 42 | | CS079073BSH | | THRUST COLLAR | FOR AMS-- 221EHL,ESL | | | | | 1 | |
| 43 | | WP0431005SP | | PLAIN WASHER 4.3X12X1 | FOR AMS-- 221EHL,ESL | | | | | 1 | |
| 44 | | B2518215000 | | BRACKET | FOR AMS-- 221EHL,ESL | | | | | 1 | |
| 45 | | B2527215000 | | REGULATION SCREW | FOR AMS-- 221EHL,ESL | | | | | 1 | |
| 46 | | B2518215A00 | | REGULATION PLATE | FOR AMS-- 221EHL,ESL | | | | | 1 | |
| 47 | | WP0820816SD | | WASHER 8.2X16X0.8 | FOR AMS-- 221EHL,ESL | | | | | 1 | |
| 48 | | B3012816000 | | NUT | FOR AMS-- 221EHL,ESL | | | | | 1 | |
| 49 | | SS8110422TP | | SCREW 11/64-40 L=4 | FOR AMS-- 221EHL,ESL | | | | | 2 | |
| 50 | | B2304205000 | | KNOB | FOR AMS-- 221EHL,ESL | | | | | 1 | |
| 51 | | B1625220000 | | CYLINDER KNUCKLE | FOR AMS-- 221EHL,ESL | | | | | 1 | |
| 52 | | 40023635 | | CYLINDER PIN | FOR AMS-- 221EHL,ESL | | | | | 1 | |
| 53 | | RE0300000K0 | | E-RING 3 | FOR AMS-- 221EHL,ESL | | | | | 2 | |
| 54 | | B2516215000 | | LEVER | FOR AMS-- 221EHL,ESL | | | | | 1 | |
| 55 | R | B185351200EA | B185351200E | HOOK SHAFT WASHER | FOR AMS-- 221EHL,ESL | | | | | 1 | 1.00 |
| 56 | | SM6040650TP | | SCREW | FOR AMS-- 221EHL,ESL | | | | | 1 | |
| 57 | | 40032231 | | DRIVING_LINK_SHAFT | FOR AMS-- 221EHL,ESL | | | | | 1 | |
| 58 | | B2548215000 | | BUSHING | FOR AMS-- 221EHL,ESL | | | | | 1 | |
| 59 | | B2530215000 | | PRESSER PLATE | FOR AMS-- 221EHL,ESL | | | | | 1 | |
| 60 | | NM6060003SC | | NUT M6 | FOR AMS-- 221EHL,ESL | | | | | 1 | |
| 61 | | NM6050003SC | | NUT M5X0.8 | FOR AMS-- 221EHL,ESL | | | | | 1 | |
| 62 | | PC012401000 | | SPEED CONTROLLER | FOR AMS-221EHS | | | | | 2 | |

CLOTH FEED MECHANISM COMPONENTS (2)

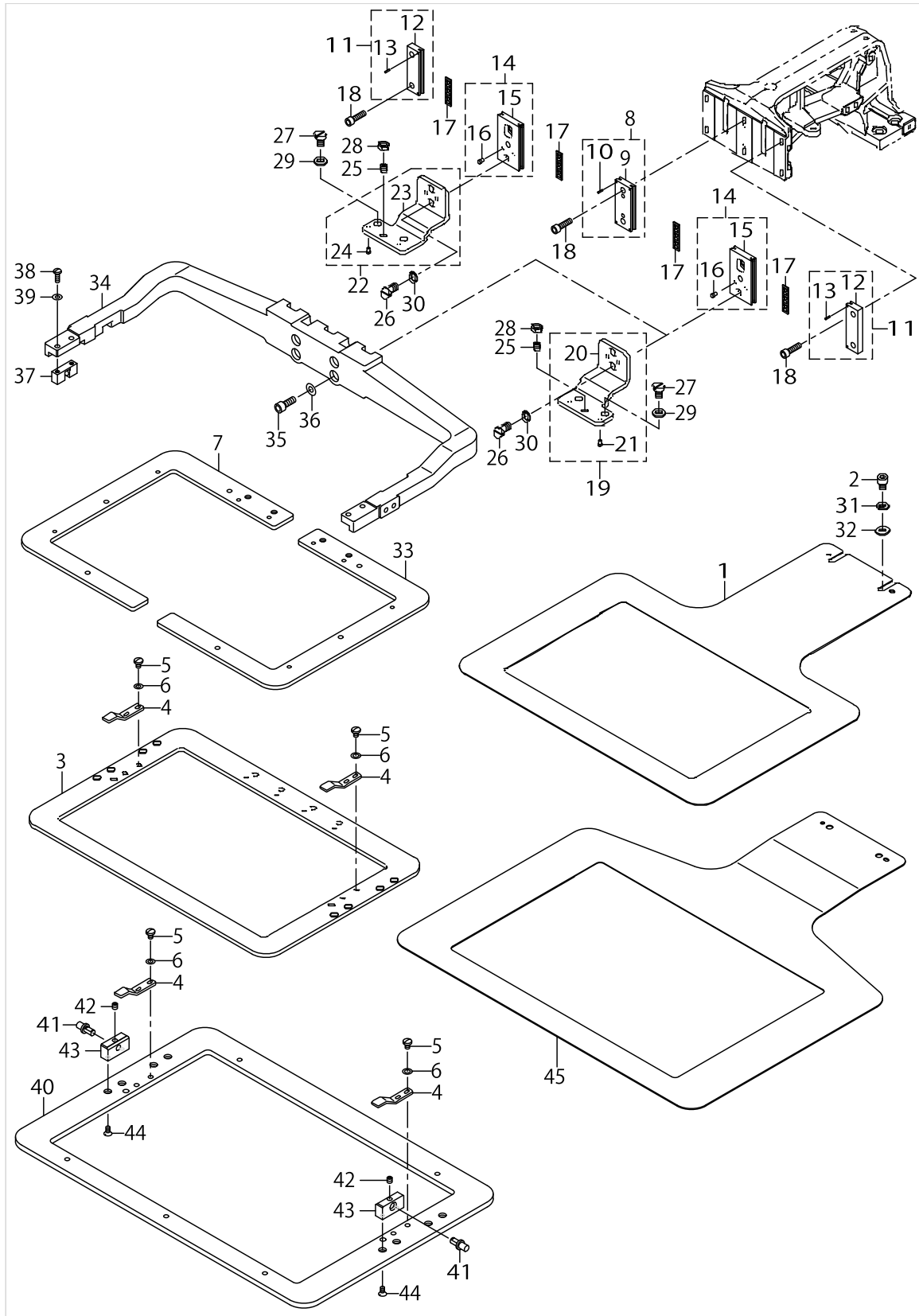

CLOTH FEED MECHANISM COMPONENTS (2)

| No. | Supply Code | Parts No. | Replacement | Parts name | Remarks | Choice | Step | Level | Cons | Qty | Rep. QTY |
|-----|-------------|-------------|-------------|---------------------------------|--|--------|------|-------|------|-----|----------|
| 1 | | 40032226 | | LOWER_PLATE_2615 | FOR AMS-- 221EHS,EHL,ESL | | | | | 1 | |
| 2 | | SM6060802TP | | SCREW M6 L=8 | | | | | | 2 | |
| 3 | | 40032842 | | FEEDING_FRAME_2516 | FOR AMS-221EHS | | | | | 1 | |
| 4 | | B2558220000 | | PLASTIC BLANK PLATE | FOR AMS-- 221EHS,A- MS-221E-3020 | | | | | 2 | |
| 5 | | SM4050655SP | | SCREW M5 L=6 | FOR AMS-- 221EHS,A- MS-221E-3020 | | | | | 4 | |
| 6 | | WP0531000SD | | WASHER M5 | FOR AMS-- 221EHS,A- MS-221E-3020 | | | | | 4 | |
| 7 | | 40032844 | | 2_STEP_FEEDING_FRAME_2516 | FOR AMS-- 221EHL,ESL | | | | | 1 | |
| 8 | | B26132150A0 | | WORK CLAMP FOOT PLATE A ASM. | | | | | | 1 | |
| 9 | R | B2613215000 | B26132150A0 | WORK CLAMP FOOT PLATE A | | | | * | | 1 | 1.00 |
| 10 | | PS0150065KP | | SPRING PIN 1.5X6 | | | | * | | 4 | |
| 11 | | B25672150A0 | | WORK CLAMP FOOT PLATE B ASM. | | | | | | 2 | |
| 12 | R | B2567215000 | B25672150A0 | WORK CLAMP FOOT PLATE B | | | | * | | 1 | 1.00 |
| 13 | | PS0150065KP | | SPRING PIN 1.5X6 | | | | * | | 2 | |
| 14 | | 40032839 | | SLIDE_PLATE_ASM | | | | | | 2 | |
| 15 | R | 40032840 | 40032839 | SLIDE_PLATE | | | | * | | 1 | 1.00 |
| 16 | | B1816280000 | | GUIDE PIN | | | | * | | 2 | |
| 17 | | B2513215000 | | BEARING | | | | | | 4 | |
| 18 | | SM6051802TP | | SCREW M5 L=18 | | | | | | 6 | |
| 19 | | 40032835 | | RECEIVER_PLATE_RIGHT_ASM | FOR AMS-- 221EHS,EHL,ESL | | | | | 1 | |
| 20 | R | 40032836 | 40032835 | RECEIVER_PLATE_RIGHT | | | | * | | 1 | 1.00 |
| 21 | | B1816280000 | | GUIDE PIN | | | | * | | 2 | |
| 22 | | 40032837 | | RECEIVER_PLATE_LEFT_ASM | FOR AMS-- 221EHS,EHL,ESL | | | | | 1 | |
| 23 | R | 40032838 | 40032837 | RECEIVER_PLATE_LEFT | | | | * | | 1 | 1.00 |
| 24 | | B1816280000 | | GUIDE PIN | | | | * | | 2 | |
| 25 | | SM8060812TP | | SCREW M6 L=8 | FOR AMS-- 221EHS,EHL,ESL | | | | | 2 | |
| 26 | | SM6061200SP | | SCREW | FOR AMS-- 221EHS,EHL,ESL | | | | | 4 | |
| 27 | | SM6061010TP | | SCREW M6 L=10 | FOR AMS-- 221EHS,EHL,ESL | | | | | 4 | |
| 28 | | NM6060003SC | | NUT M6 | FOR AMS-- 221EHS,EHL,ESL | | | | | 2 | |
| 29 | | WP0641601SD | | WASHER M6 | FOR AMS-- 221EHS,EHL,ESL | | | | | 4 | |
| 30 | | WP0651056SD | | WASHER 6.5X11X1 | FOR AMS-- 221EHS,EHL,ESL | | | | | 4 | |
| 31 | | WS0610002KP | | SPRING WASHER | | | | | | 2 | |
| 32 | | WP0611626SP | | WASHER 15X6X1.6 | | | | | | 2 | |
| 33 | | 40044329 | | 2_STEP_FEEDING_FRAME_2516_B | FOR AMS-- 221EHL,ESL | | | | | 1 | |
| 34 | | 40051500 | | OUTOR_FRAME_ARM | FOR AMS-- 221E-3020 | | | | | 1 | |
| 35 | | SM6061602TP | | SCREW M6 L=16 | FOR AMS-- 221E-3020 | | | | | 4 | |
| 36 | | WP0641600SC | | WASHEW6.4X12.5X1.6 | FOR AMS-- 221E-3020 | | | | | 4 | |
| 37 | | 40051770 | | FEEDING FRAME BALL CATCH | FOR AMS-- 221E-3020 | | | | | 2 | |

CLOTH FEED MECHANISM COMPONENTS (2)

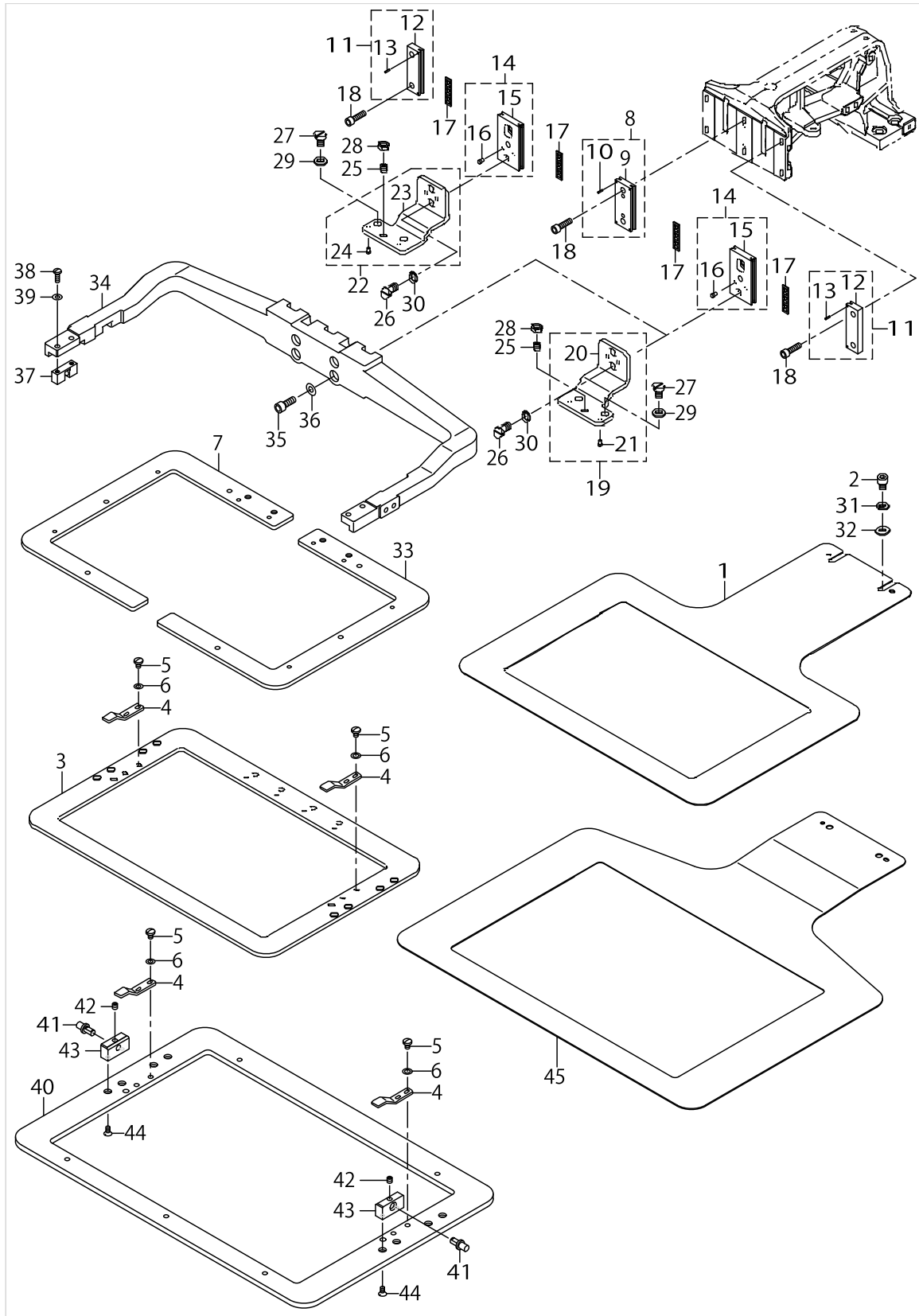

CLOTH FEED MECHANISM COMPONENTS (2)

| No. | Supply Code | Parts No. | Replacement | Parts name | Remarks | Choice | Step | Level | Cons | Qty | Rep. QTY |
|-----|-------------|-------------|-------------|------------------------------------|------------------------|--------|------|-------|------|-----|----------|
| 38 | | SM4041255SP | | SCREW M4 L=12 | FOR AMS-- 221E-3020 | | | | | 4 | |
| 39 | | WP0450000SD | | WASHER 4.5X8X0.5 | FOR AMS-- 221E-3020 | | | | | 4 | |
| 40 | | 40032843 | | FEEDING_FRAME_3020 | FOR AMS-- 221E-3020 | | | | | 1 | |
| 41 | | B2560220000 | | SUPPORT PIN | FOR AMS-- 221E-3020 | | | | | 2 | |
| 42 | | SM8050512TP | | SCREW | FOR AMS-- 221E-3020 | | | | | 2 | |
| 43 | | 40051769 | | FEEDING FRAME S- UPPORT BEARING | FOR AMS-- 221E-3020 | | | | | 2 | |
| 44 | | SM1040870TP | | SCREW | FOR AMS-- 221E-3020 | | | | | 4 | |
| 45 | | 40051782 | | LOWER PLATE 3020 | FOR AMS-- 221E-3020 | | | | | 1 | |

TABLE COMPONENTS

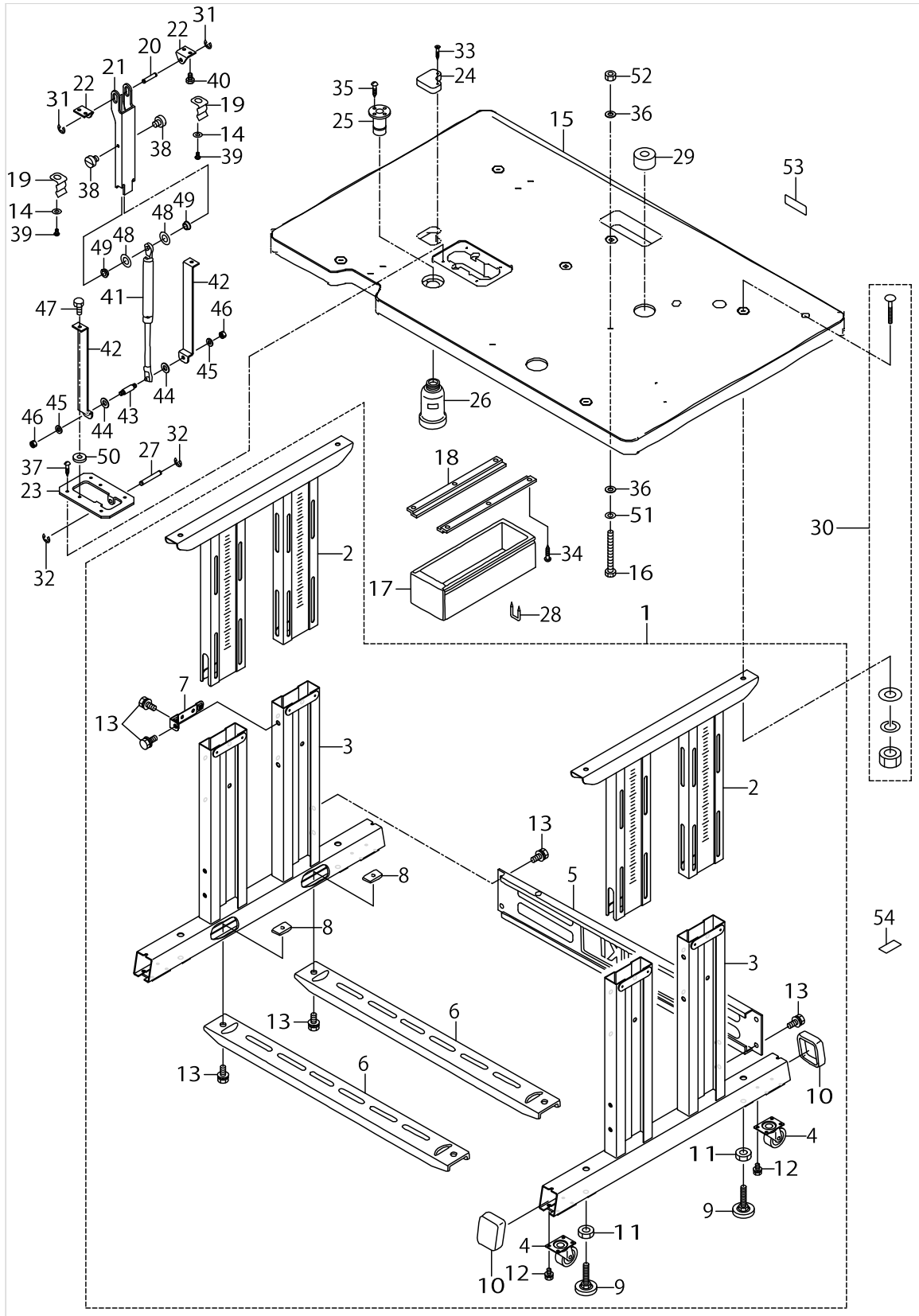

TABLE COMPONENTS

| No. | Supply Code | Parts No. | Replacement | Parts name | Remarks | Choice | Step | Level | Cons | Qty | Rep. QTY |
|-----|-------------|-------------|-------------|-----------------------|---------|--------|------|-------|------|-----|----------|
| 1 | D R | B8101221DA0 | B8101221DB0 | STAND ASM. | | A | | | | 1 | 1.00 |
| 1 | D R | B8101221DA0 | B8110373N00 | STAND ASM. | | A | | | | 1 | 4.00 |
| 1 | D R | B8101221DA0 | B8150221D00 | STAND ASM. | | A | | | | 1 | 4.00 |
| 2 | | B8102221DA0 | | UPPER STAND COMPL. | | | | * | | 2 | |
| 3 | | B8103221DA0 | | STAND COMPL. | | | | * | | 2 | |
| 4 | | B8150221D00 | | CASTER | | | | * | | 4 | |
| 5 | D | 11158300 | | STAND SIDE SUPPORT | | | | * | | 1 | |
| 6 | | 11158409 | | STAND SIDE SUPPORT | | | | * | | 2 | |
| 7 | | 11158516 | | UPPER STAND PLATE | | | | * | | 4 | |
| 8 | | 17007402 | | NUT | | | | * | | 4 | |
| 9 | | 17833658 | | ADJUSTING BOLT ASM. | | | | * | | 4 | |
| 10 | | B8110373N00 | | CAP | | | | * | | 4 | |
| 11 | | NM6120003SE | | NUT M12 | | | | * | | 4 | |
| 12 | | SL9061293SE | | WASHER HEXAGONAL BOLT | | | | * | | 16 | |
| 13 | | SL9082093SE | | SCREW | | | | * | | 20 | |
| 14 | | WP0450801SD | | WASHER 4.5X10X0.8 | | | | | | 2 | |
| 15 | | 40032242 | | TABLE | | | | | | 1 | |
| 16 | | SM9087533SC | | SCREW M8 L=75 | | | | | | 1 | |
| 17 | R | 11155108 | 11155157 | DRAWER | | | | | | 1 | 1.00 |
| 18 | | 11155207 | | DRAWER SUPPORT | | | | | | 2 | |
| 19 | | 13502109 | | BED COVER B SPRING | | | | | | 2 | |
| 20 | | 26223701 | | LIFTING LEVER SHAFT | | | | | | 1 | |
| 21 | | B8115215000 | | FRAME BRACKET BAR | | | | | | 1 | |
| 22 | | B8162220000 | | LIFTER BRACKET B | | | | | | 2 | |
| 23 | | B8168215000 | | BRACKET BASE | | | | | | 1 | |
| 24 | | B8171223C00 | | RUBBER ABSORBER | | | | | | 1 | |
| 25 | | B8202205000 | | OIL MANAGEMENT | | | | | | 1 | |
| 26 | | B9121012000 | | OIL CAN | | | | | | 1 | |
| 27 | | D2502232D00 | | SHAFT BLOCK SHAFT | | | | | | 1 | |
| 28 | | D8204555D00 | | DRAWER STOPPER | | | | | | 1 | |
| 29 | | G5151171000 | | CUSHION | | | | | | 2 | |
| 30 | | MTJMS00000S | | SCREW SET | | | | | | 4 | |
| 31 | | RE0700000K0 | | E-RING 7 | | | | | | 2 | |
| 32 | | RE0700000K0 | | E-RING 7 | | | | | | 2 | |
| 33 | | SK1382501SE | | WOOD SCREW D=3.8 L=25 | | | | | | 1 | |
| 34 | R | SK3311600SC | SK3311601SE | WOOD SCREW D=3.1 L=16 | | | | | | 6 | 1.00 |
| 35 | R | SK3311600SC | SK3311601SE | WOOD SCREW D=3.1 L=16 | | | | | | 2 | 1.00 |
| 36 | | WP0841600SE | | WASHER 8,4X15,5X1,6 | | | | | | 2 | |
| 37 | | SK3452500SC | | WOOD SCREW D=4.5 L=25 | | | | | | 4 | |
| 38 | | SS6110510SP | | SCREW 11/64-40 L=5 | | | | | | 2 | |
| 39 | | SM4040855SP | | SCREW | | | | | | 2 | |
| 40 | | SM9061003CP | | SCREW M6 L=10 | | | | | | 4 | |
| 41 | | B8160229000 | | GAS SPRING | | | | | | 1 | |
| 42 | | B8161220000 | | LIFTER BRACKET A | | | | | | 2 | |
| 43 | | B8163220000 | | LIFTER PIVOT PIN | | | | | | 1 | |
| 44 | | WP0841600SE | | WASHER 8,4X15,5X1,6 | | | | | | 2 | |

TABLE COMPONENTS

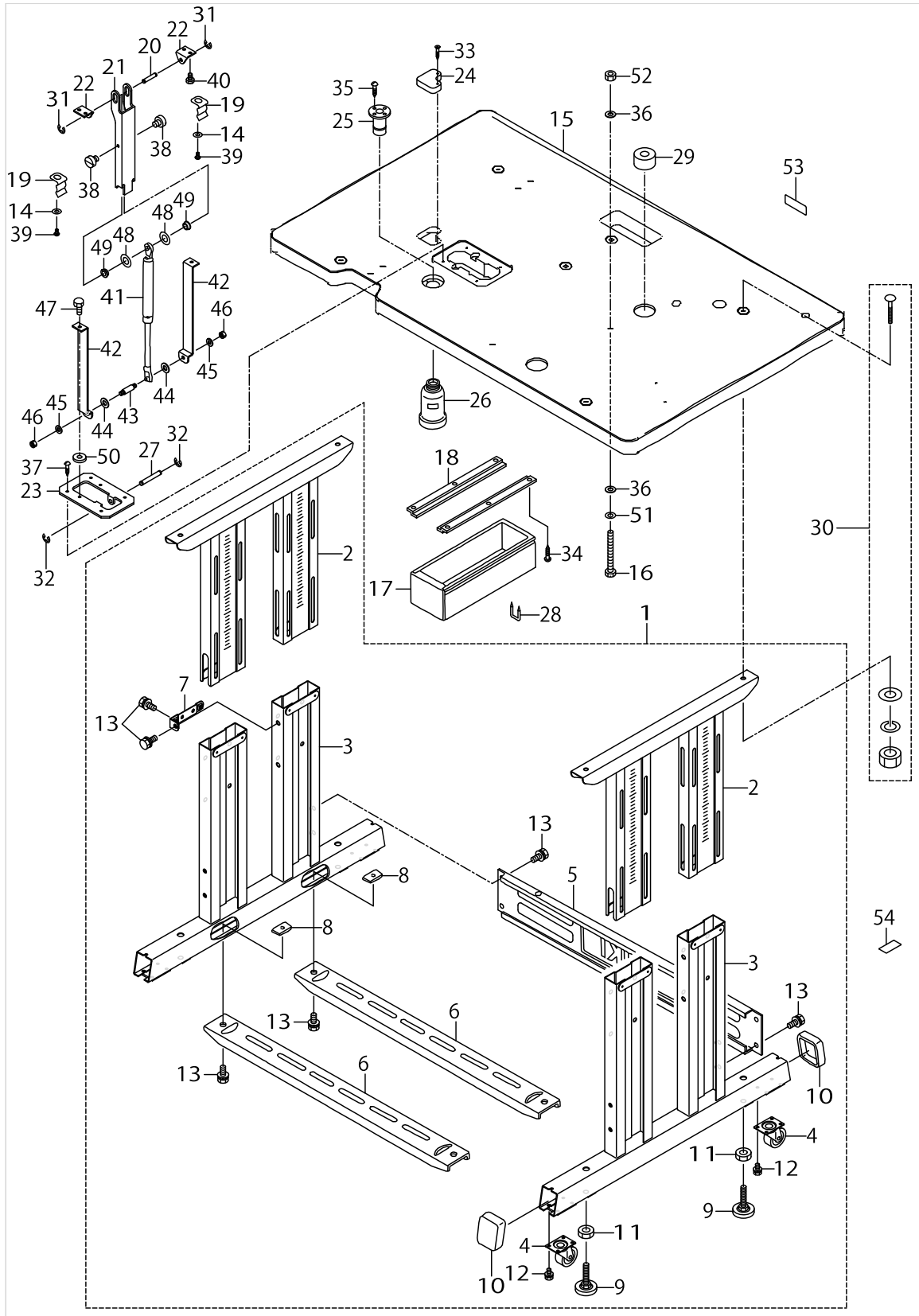
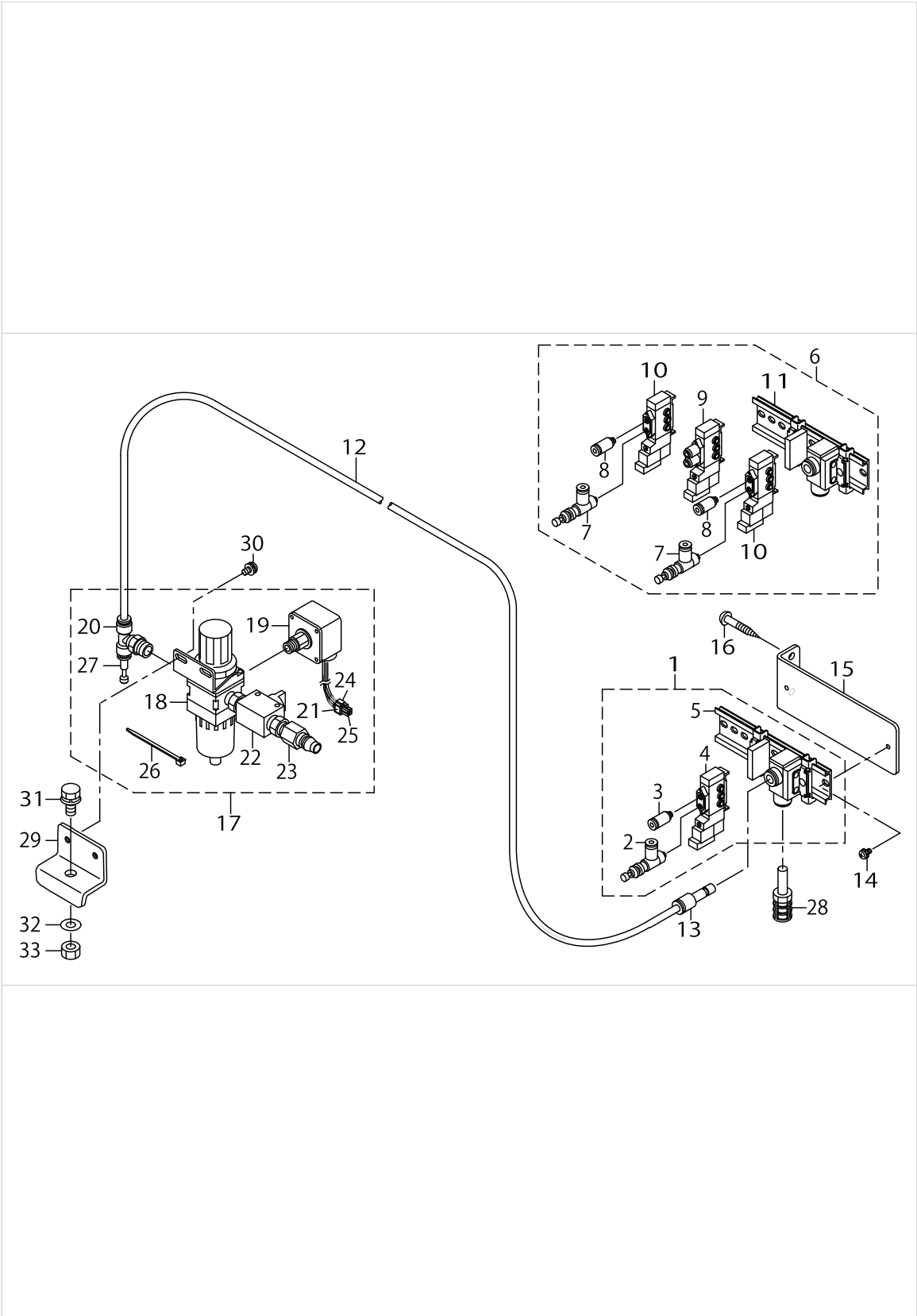

TABLE COMPONENTS

| No. | Supply Code | Parts No. | Replacement | Parts name | Remarks | Choice | Step | Level | Cons | Qty | Rep. QTY |
|-----|-------------|-------------|-------------|-------------------|---------|--------|------|-------|------|-----|----------|
| 45 | | WP0641601SC | | WASHER | | | | | | 2 | |
| 46 | | NM6060002SE | | NUT M6 | | | | | | 2 | |
| 47 | D | SM9061403SC | | SCREW M6 L=14 | | | | | | 2 | |
| 48 | | WP0820816SD | | WASHER 8.2X16X0.8 | | | | | | 2 | |
| 49 | | 11023603 | | BELTCOVERCOLLAR | | | | | | 2 | |
| 50 | | WP0704016SP | | WASHER 7X20X4 | | | | | | 2 | |
| 51 | | WS0820002KN | | SPRING WASHER M8 | | | | | | 1 | |
| 52 | | NM6080001SC | | NUT M8X1.25 | | | | | | 1 | |
| 53 | | CM500100001 | | CE MARKING LABEL | FOR JE | | | | | 1 | |
| 54 | | 16870206 | | GRAVITY SEAL | | | | | | 1 | |

PNEUMATIC COMPONENTS



PNEUMATIC COMPONENTS

| No. | Supply Code | Parts No. | Replacement | Parts name | Remarks | Choice | Step | Level | Cons | Qty | Rep. QTY |
|-----|-------------|-------------|-------------|-------------------------------------|--|--------|--|-------|------|-----|----------|
| 1 | | 40032232 | | SOLENOID_VALVE_A_ASM | FOR AMS-- 221EHS,A- MS-221E-3020 | | | | | 1 | |
| 2 | | PF070501000 | | PRESSURE DECREASING VALVE | | | | * | | 1 | |
| 3 | | PJ301040505 | | HALF UNION | | | | * | | 1 | |
| 4 | | PV150209100 | | SOLENOID VALVE | | | | * | | 1 | |
| 5 | | PV915005000 | | SOLENOID VALVE I- NSTALLING BASE | | | | * | | 1 | |
| 6 | | 40032233 | | SOLENOID_VALVE_B_ASM | FOR AMS-- 221EHL,ESL | | | | | 1 | |
| 7 | | PF070501000 | | PRESSURE DECREASING VALVE | | | | * | | 2 | |
| 8 | | PJ301040505 | | HALF UNION | | | | * | | 2 | |
| 9 | | PV150209000 | | 5 PORT SOLENOID VALVE | | | | * | | 1 | |
| 10 | | PV150209100 | | SOLENOID VALVE | | | | * | | 2 | |
| 11 | | PV915005000 | | SOLENOID VALVE I- NSTALLING BASE | | | | * | | 1 | |
| 12 | | BT0600401EB | | TUBE | | | | | | .6 | |
| 13 | | PJ301060003 | | REDUCER | | | | | | 1 | |
| 14 | | SL4040891SC | | SCREW M4 L=8 | | | | | | 2 | |
| 15 | | 40030950 | | SORENOID_VALVE_FITTING_BASE | | | | | | 1 | |
| 16 | | SK3452500SC | | WOOD SCREW D=4.5 L=25 | | | | | | 2 | |
| 17 | | 40030951 | | FILTER_REGULATOR_ASM. | | | | | | 1 | |
| 18 | | PF0552040B0 | | FILTER REGULATOR | | | | * | | 1 | |
| 19 | R | G8124270000 | G85048750A0 | AIRPRESSUESWITCH | | A | AVP-875 | * | | 1 | 1.00 |
| 19 | R | G8124270000 | 40030951 | AIRPRESSUESWITCH | | B | AMS-210E- N,AMS-221EN | * | | 1 | 1.00 |
| 19 | R | G8124270000 | B47152150A0 | AIRPRESSUESWITCH | | C | MEB-3200,- LK-1910/2- 0/30/41,AMS-224E | * | | 1 | 1.00 |
| 20 | | PJ305065202 | | TEE | | | | * | | 1 | |
| 21 | D | E2678453000 | | CONNECTOR MARKER J78 | | | | * | | 1 | |
| 22 | | PV015211000 | | HAND VALVE | | | | * | | 1 | |
| 23 | | PJ025200003 | | PLUG | | | | * | | 1 | |
| 24 | | HK034610040 | | HOUSING | | | | * | | 1 | |
| 25 | | HK034640000 | | PIN CONTACT | | | | * | | 3 | |
| 26 | | EA9500B0100 | | CABLE BAND | | | | * | | 5 | |
| 27 | | PX950009000 | | PLUG | | | | * | | 1 | |
| 28 | | PX050003000 | | SILENCER | FOR JE | | | | | 1 | |
| 29 | | 40023662 | | FILTER INSTALLING PLATE | | | | | | 1 | |
| 30 | | SL4051091SC | | SCREW M5X0.8 L=10 | | | | | | 2 | |
| 31 | | SL9082093SE | | SCREW | | | | | | 1 | |
| 32 | | WP0871602SE | | WASHER 8.7X18X1.6 | | | | | | 1 | |
| 33 | | NM6080721SE | | NUT M8 | | | | | | 1 | |

THREAD STAND COMPONENTS

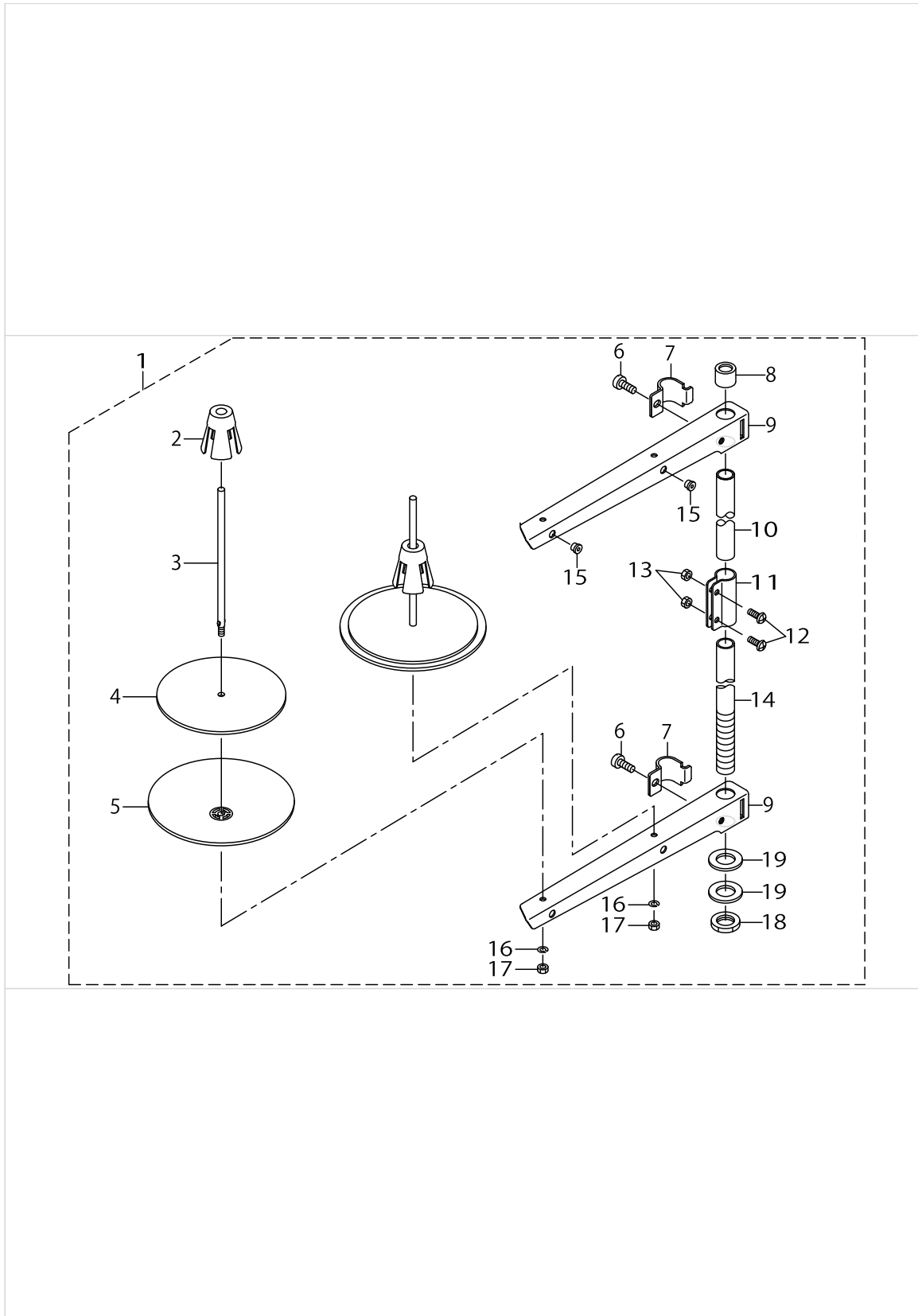

THREAD STAND COMPONENTS

| No. | Supply Code | Parts No. | Replacement | Parts name | Remarks | Choice | Step | Level | Cons | Qty | Rep. QTY |
|-----|-------------|-------------|-------------|---------------------------|---------|--------|------|-------|------|-----|----------|
| 1 | R | 22930358 | 40096354 | THREAD STAND ASM. | | | | | | 1 | 1.00 |
| 2 | R | 22931109 | 40085791 | SPOOL RETAINER | | | | * | | 2 | 1.00 |
| 3 | R | 22931000 | 40085790 | SPOOL PIN | | | | * | | 2 | 1.00 |
| 4 | | 22930903 | | SPOOL REST CUSHION | | | | * | | 2 | |
| 5 | | 22930804 | | SPOOL REST | | | | * | | 2 | |
| 6 | | SM6061610SC | | SCREW M6 L=16 | | | | * | | 2 | |
| 7 | R | 22930705 | 40096354 | THREAD GUIDE ARM JOINT | | | | * | | 2 | 1.00 |
| 8 | | 22931406 | | SPOOL REST ROD RUBBER CAP | | | | * | | 1 | |
| 9 | R | 22930507 | 40096354 | SPOOL REST ARM | | | | * | | 2 | 1.00 |
| 10 | R | 22930408 | 40096354 | SPOOL REST ROD, UPPER | | | | * | | 1 | 1.00 |
| 11 | R | 22931307 | 40096354 | SPOOL REST ROD JOINT | | | | * | | 1 | 1.00 |
| 12 | | SM4051405SE | | SCREW M5 L=14 | | | | * | | 2 | |
| 13 | | NM6050001SE | | NUT M5 | | | | * | | 2 | |
| 14 | R | 22930309 | 40096354 | SPOOL REST ROD, LOWER | | | | * | | 1 | 1.00 |
| 15 | | 22931208 | | THREAD GUIDE | | | | * | | 2 | |
| 16 | | WS0510002KN | | SPRING WASHER | | | | * | | 2 | |
| 17 | | NM6050001SE | | NUT M5 | | | | * | | 2 | |
| 18 | | NM6160511SE | | NUT M16X1.5 | | | | * | | 1 | |
| 19 | | WP1702600S0 | | WASHER 17X30X2.6 | | | | * | | 2 | |

OPERATION PANEL COMPONENTS

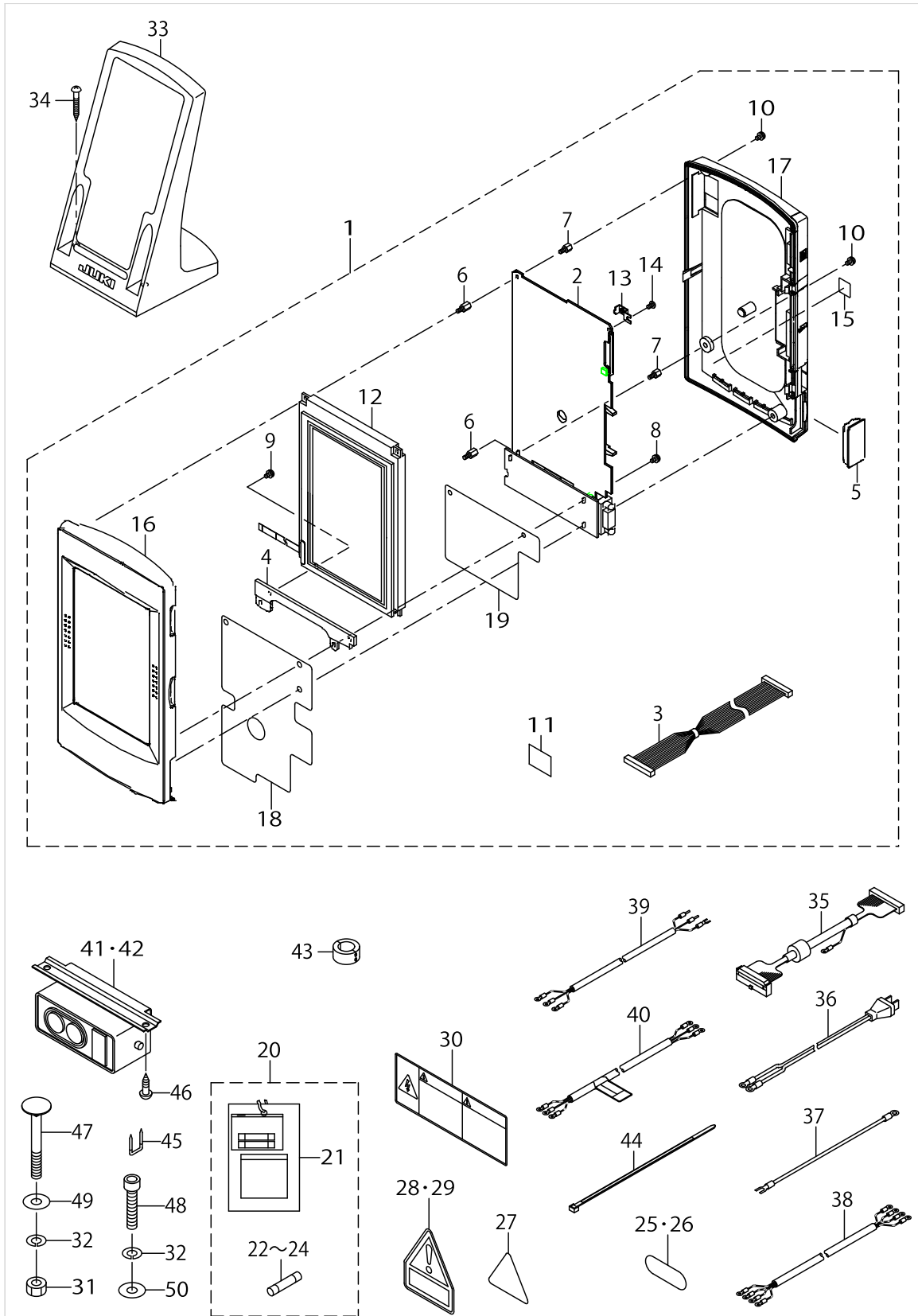

OPERATION PANEL COMPONENTS

| No. | Supply Code | Parts No. | Replacement | Parts name | Remarks | Choice | Step | Level | Cons | Qty | Rep. QTY |
|-----|-------------|-------------|-------------|-----------------------------|--|--------|---------|-------|------|------|----------|
| 1 | R | 40015756 | 40112002 | IP-410F STD | | | | | | 1 | 1.00 |
| 2 | | 40042796 | | PANEL PCB A ASSY | | | | * | | 1 | |
| 3 | | 40000146 | | LCD_CABLE_ASS'Y | | | | * | | 1 | |
| 4 | | 40030926 | | LCD HOLDER BOARD | | | | * | | 1 | |
| 5 | | 40005848 | | D-SUB 9P COVER | | | | * | | 1 | |
| 6 | | HX00354000N | | SPACER | | | | * | | 5 | |
| 7 | | HX00354000S | | SPACER | | | | * | | 2 | |
| 8 | | SL4030691SC | | SCREW M3X6 | | | | * | | 1 | |
| 9 | | SL4030691SC | | SCREW M3X6 | | | | * | | 2 | |
| 10 | | SL4030681SC | | SCREW M3 L=6 | | | | * | | 4 | |
| 11 | | HX002680000 | | CONDUCTIVE TAPE | | | | * | | 0.02 | |
| 12 | R | 40051330 | 40086485 | IP-410_LCD_ASSY | | A | IP-410F | * | | 1 | 1.00 |
| 12 | R | 40051330 | 40112936 | IP-410_LCD_ASSY | | B | IP-410B | * | | 1 | 1.00 |
| 12 | R | 40051330 | 40112003 | IP-410_LCD_ASSY | | C | IP-410H | * | | 1 | 1.00 |
| 12 | R | 40051330 | 40101221 | IP-410_LCD_ASSY | | D | IP-310G | * | | 1 | 1.00 |
| 12 | R | 40051330 | 40105233 | IP-410_LCD_ASSY | | E | IP-310C | * | | 1 | 1.00 |
| 12 | R | 40051330 | 40105353 | IP-410_LCD_ASSY | | F | IP-310D | * | | 1 | 1.00 |
| 12 | R | 40051330 | 40112935 | IP-410_LCD_ASSY | | G | IP-310A | * | | 1 | 1.00 |
| 13 | | 40044971 | | REAR CASE PLATE | | | | * | | 1 | |
| 14 | | SM4030501SF | | SCREW M3 L=5 | | | | * | | 1 | |
| 15 | | CM600100101 | | WEEE MARK LABEL S | | | | * | | 1 | |
| 16 | | 40046076 | | IP-410 FRONT CASE ASSY | | | | * | | 1 | |
| 17 | | 40046088 | | IP-410 REAR CASE ASSY | | | | * | | 1 | |
| 18 | | 40051333 | | EMC_SHIELDING_SHEET | | | | * | | 1 | |
| 19 | | 40051332 | | ISOLATION_SHEET_B | | | | * | | 1 | |
| 20 | | 40000097 | | OPTION B ASSY | | | | | | 1 | |
| 21 | | M300451100A | | VOLTAGE INDICATION CARD,A | | | | * | | 1 | |
| 22 | | HF00130315S | | FUSE 3.15A 250V REF. NO.112 | | | | * | | 1 | |
| 23 | | HF003000200 | | FUSE 2A (220/240V) | | | | * | | 1 | |
| 24 | | HF001301500 | | SLO-BLO FUSE | | | | * | | 1 | |
| 25 | | BME01100000 | | VOLTAGE INDICATION SEAL | FOR USE IN JAPAN(1--PHASE 100V) | | | | | 1 | |
| 26 | | BME03200000 | | VOLTAGE INDICATION SEAL | FOR USE IN JAPAN(3--PHASE 20-0V) ,JUS(3--PHASE 220V) | | | | | 1 | |
| 27 | | CM300400601 | | VOLTAGE CAUTION LABEL | FOR CE(1--PHASE 23-0V), GENERAL EXPORT (1-PHASE 220V/2-30V/240V) | | | | | 1 | |
| 28 | | CM300400701 | | VOLTAGE CAUTION LABEL | FOR USE IN JAPAN(3--PHASE 20-0V) ,JUS(3--PHASE 220V) | | | | | 1 | |

OPERATION PANEL COMPONENTS

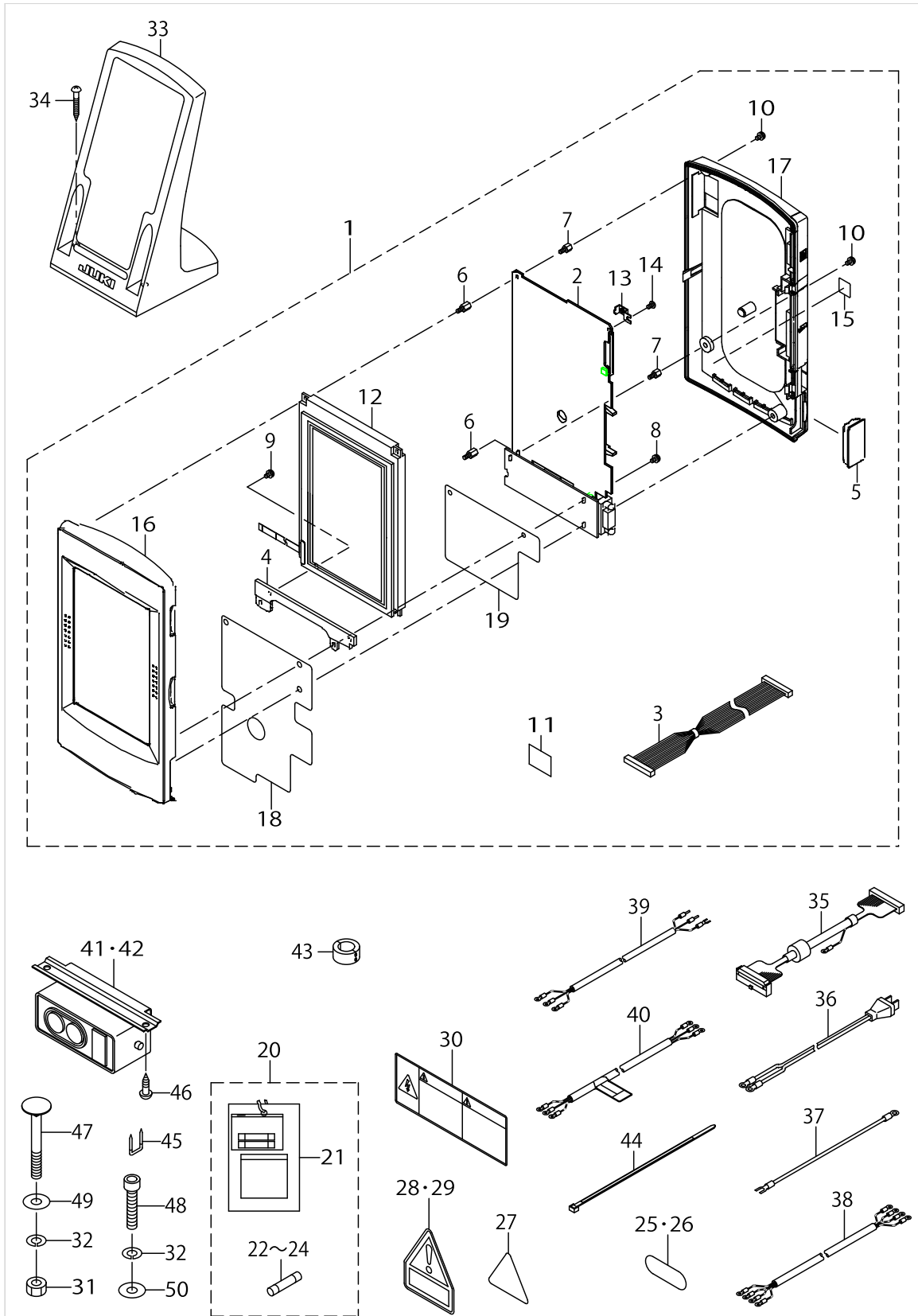

OPERATION PANEL COMPONENTS

| No. | Supply Code | Parts No. | Replacement | Parts name | Remarks | Choice | Step | Level | Cons | Qty | Rep. QTY |
|-----|-------------|-------------|-------------|----------------------------------|---|--------|-------------|-------|------|-----|----------|
| 29 | | CM300100003 | | VOLTAGE WARNING LABEL(25) | FOR CE(1--PHASE 230V), GENERAL EXPORT (1-PHASE 220V/230V/240V) | | | | | 1 | |
| 30 | | CM300100401 | | LABEL 3 (LARGE) | FOR USE IN JAPAN(1--PHASE 100V, 3-PHASE 200V),JUS(3-PHASE 220V) | | | | | 1 | |
| 31 | | NM6080002SC | | NUT M8 | | | | | | 2 | |
| 32 | | WS0820002KR | | SPRING WASHER, M8 | | | | | | 3 | |
| 33 | | 40035024 | | OPERATION_BOX_FIXED_PLATE(B)ASM. | | | | | | 1 | |
| 34 | | SK3413201SE | | WOOD SCREW D=4.1 L=32 | | | | | | 2 | |
| 35 | R | 40015797 | 40057939 | PANEL CABLE ASSY L | | A | AMS-221E | | | 1 | 1.00 |
| 35 | R | 40015797 | 40065566 | PANEL CABLE ASSY L | | B | APW-895,896 | | | 1 | 1.00 |
| 36 | | M90355800A0 | | POWER SOURCE CORD ASM. | FOR USE IN JAPAN(1--PHASE 100V) | | | | | 1 | |
| 37 | | M90345800A0 | | GROUND CORD ASM. | FOR USE IN JAPAN(1--PHASE 100V) | | | | | 1 | |
| 38 | | M90175800A0 | | POWER CABLE ASM. | FOR USE IN JAPAN(3--PHASE 200V),JUS(3--PHASE 220V) | | | | | 1 | |
| 39 | | 40005390 | | JE POWER CABLE ASM | FOR CE(1--PHASE 230V) | | | | | 1 | |
| 40 | | 40023371 | | SINGLE PHASE POWER CORD ASSY | FOR GENERAL EXPORT (1-PHASE 220V/230V/240V) | | | | | 1 | |
| 41 | | HA004250000 | | SWITCH | EXCEPT CE(1-PHASE 230V) | | | | | 1 | |
| 42 | | HA005820000 | | SWITCH | FOR CE(1--PHASE 230V) | | | | | 1 | |
| 43 | | HN002460000 | | CORES | FOR CE(1--PHASE 230V) | | | | | 1 | |
| 44 | | HX00065000A | | CABLE CLIP | | | | | | 2 | |
| 45 | | MAO11532000 | | CORD STAPLE | | | | | | 5 | |
| 46 | | SK3512001SE | | WOOD SCREW D=5.1 L=20 | | | | | | 2 | |
| 47 | | MTSHJ100003 | | BOLT | | | | | | 2 | |
| 48 | | SM6084002TN | | SCREW M8 L=40 | | | | | | 1 | |
| 49 | | WP0852086SC | | WASHER M8 | | | | | | 2 | |
| 50 | | WP0841601SC | | WASHER 8.4X17.4X1.6 | | | | | | 1 | |

CONTROL BOX COMPONENTS

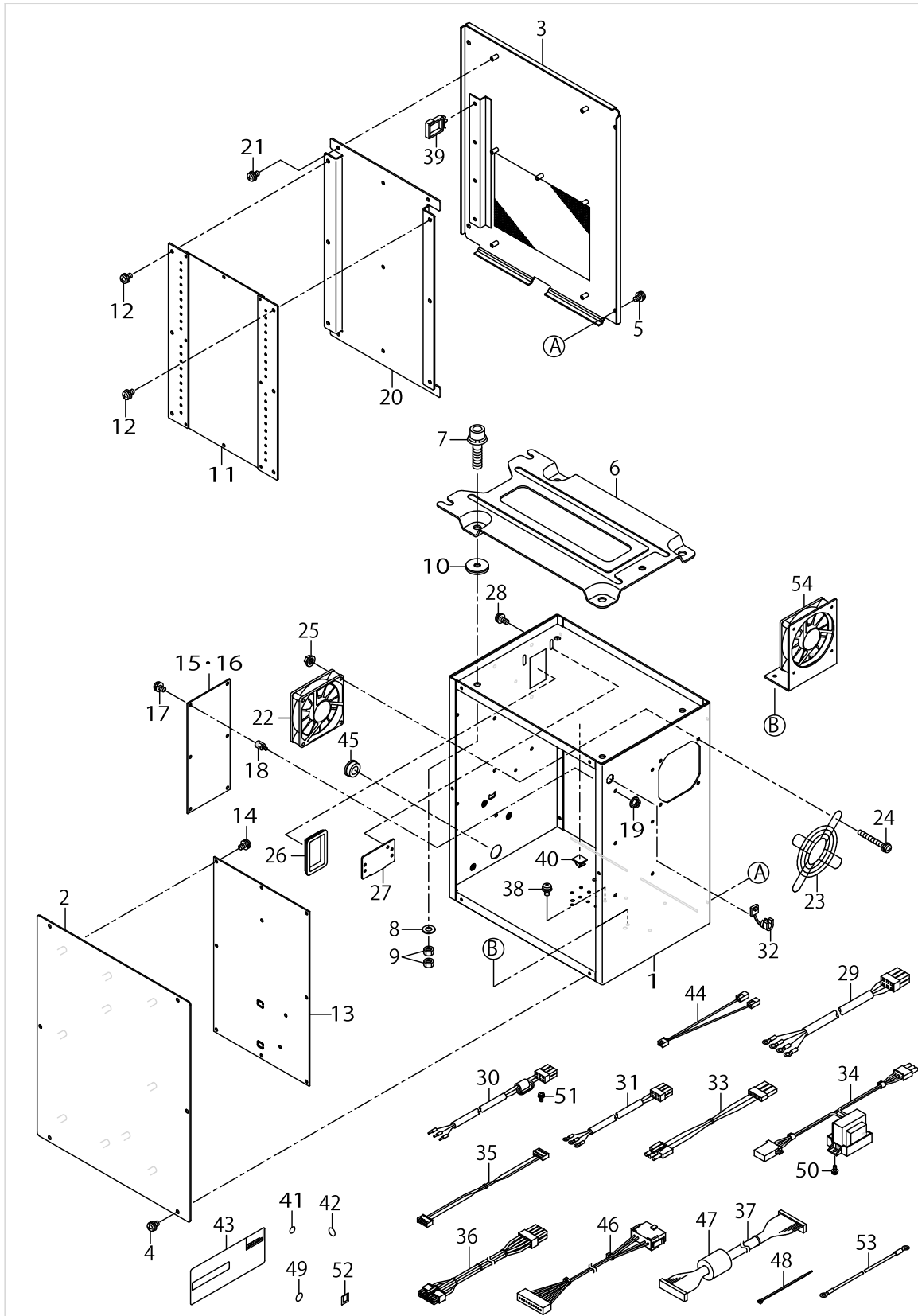

CONTROL BOX COMPONENTS

| No. | Supply Code | Parts No. | Replacement | Parts name | Remarks | Choice | Step | Level | Cons | Qty | Rep. QTY |
|-----|-------------|-------------|-------------|--------------------------------|---------------------------------------|--------|------|-------|------|-----|----------|
| 1 | R | 40003451 | 40055355 | CONTROL BOX | | | | | | 1 | 1.00 |
| 2 | D | 40003452 | | CONTROL BOX FRONT COVER | | | | | | 1 | |
| 3 | | 40003453 | | CONTROL BOX REAR COVER | | | | | | 1 | |
| 4 | | SL4040891SC | | SCREW M4 L=8 | | | | | | 6 | |
| 5 | | SL4040891SC | | SCREW M4 L=8 | | | | | | 4 | |
| 6 | | M3801476000 | | TRANSMISSION BOX FITTING PLATE | | | | | | 1 | |
| 7 | | SL6083092TN | | SCREW | | | | | | 4 | |
| 8 | | WP0841601SC | | WASHER 8.4X17.4X1.6 | | | | | | 4 | |
| 9 | | NM6080001SC | | NUT M8X1.25 | | | | | | 8 | |
| 10 | | M4206461000 | | WASHER | | | | | | 4 | |
| 11 | | 40031483 | | MAIN PCB ASSY | | | | | | 1 | |
| 12 | | SL4040891SC | | SCREW M4 L=8 | | | | | | 6 | |
| 13 | D | 40038663 | | SDC PCB B ASSY | | | | | | 1 | |
| 14 | | SL4040881SC | | SCREW M4 L=8 | | | | | | 10 | |
| 15 | | 40000056 | | FLT-T PCB A ASS'Y | FOR 1-PH-ASE/3-PHASE | | | | | 1 | |
| 16 | R | 40000046 | 40162838 | FLT-S PCB A ASS'Y | FOR 1-PHASE | | | | | 1 | 1.00 |
| 17 | | SL4040881SC | | SCREW M4 L=8 | | | | | | 6 | |
| 18 | | HX003390000 | | STUD | | | | | | 6 | |
| 19 | | NM3040520SC | | NUT M4 | | | | | | 6 | |
| 20 | | 40005706 | | MAIN PCB HOLDER PLATE | | | | | | 1 | |
| 21 | | SL4040881SC | | SCREW M4 L=8 | | | | | | 5 | |
| 22 | | 40005401 | | FAN MOTOR ASS'Y | | | | | | 1 | |
| 23 | | HM000480010 | | FINGER GUARD | | | | | | 1 | |
| 24 | | SL4043591SC | | SCREW | | | | | | 4 | |
| 25 | | NM3040520SC | | NUT M4 | | | | | | 4 | |
| 26 | | HX004070000 | | BUSH | | | | | | 1 | |
| 27 | | 17845009 | | CORD FITTING PLATE | | | | | | 1 | |
| 28 | | SL4041091SC | | SCREW M4 L=10 | | | | | | 2 | |
| 29 | | 40005391 | | POWER CORD 3P ASS'Y | FOR 1-PH-ASE/3-PHASE | | | | | 1 | |
| 30 | | 40005392 | | POWER CORD 1P ASS'Y | FOR CE | | | | | 1 | |
| 31 | | 40005388 | | POWER CORD 1P220V ASSY | FOR GENERAL EXPORT | | | | | 1 | |
| 32 | | HX00410000A | | STRAIN RELIEF BUSHING | | | | | | 1 | |
| 33 | | 40005393 | | FLT-SDC CORD P ASS'Y | FOR 1-PH-ASE/3-PH-ASE, GENERAL EXPORT | | | | | 1 | |
| 34 | | 40012038 | | REACTOR CORD ASSY | FOR CE | | | | | 1 | |
| 35 | | 40005394 | | FLT-SDC CORD S ASS'Y | | | | | | 1 | |
| 36 | | 40005726 | | SDC-MAIN CORD P ASS'Y | | | | | | 1 | |
| 37 | | 40005727 | | SDC-MAIN CORD S ASS'Y | | | | | | 1 | |
| 38 | | SL4040891SC | | SCREW M4 L=8 | | | | | | 4 | |
| 39 | | HX005110000 | | WIRE SADDLE | | | | | | 3 | |
| 40 | | E9607603000 | | STICKER (SMALL) | | | | | | 1 | |
| 41 | | E9567319000 | | EARTH MARK | | | | | | 1 | |
| 42 | | 40003458 | | MASK SEAL | | | | | | 16 | |
| 43 | | 40015603 | | RATING LABEL (BLANK) | | | | | | 1 | |

CONTROL BOX COMPONENTS

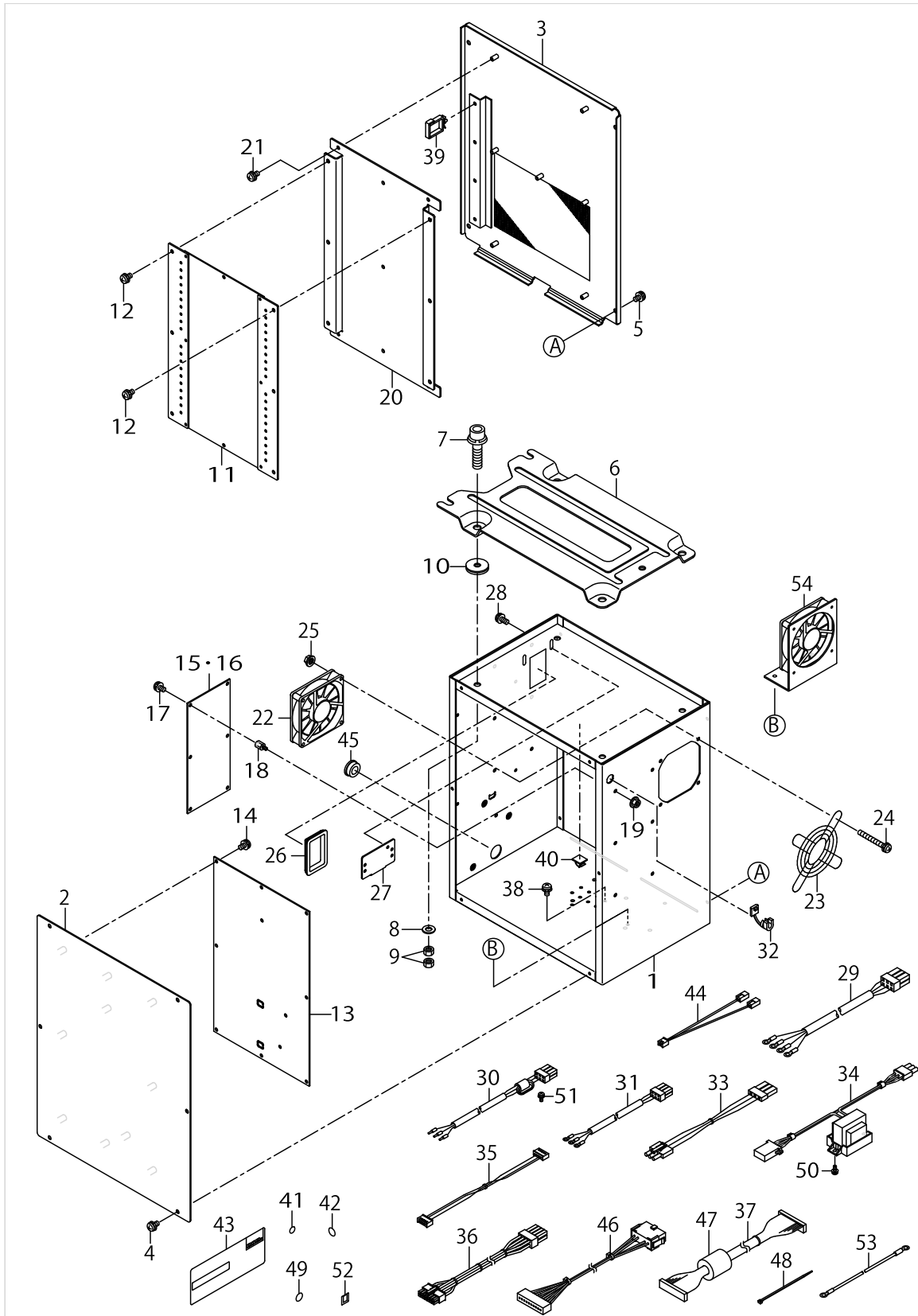

CONTROL BOX COMPONENTS

| No. | Supply Code | Parts No. | Replacement | Parts name | Remarks | Choice | Step | Level | Cons | Qty | Rep. QTY |
|-----|-------------|-------------|-------------|--------------------------------------|---------|--------|------|-------|------|-----|----------|
| 44 | | 40031485 | | FAN POWER CABLE | | | | | | 1 | |
| 45 | | HX00326000K | | DOME PLUG | | | | | | 1 | |
| 46 | | 40031465 | | SW RELAY CORD ASM | | | | | | 1 | |
| 47 | | HN001490000 | | CLAMP FILTER(L) | | | | | | 1 | |
| 48 | | EA9500B0100 | | CABLE BAND | | | | | | 1 | |
| 49 | | CM200100001 | | PE MARK LABEL | FOR CE | | | | | 1 | |
| 50 | | SL4041091SC | | SCREW M4 L=10 | FOR CE | | | | | 2 | |
| 51 | | SL4041081SC | | SCREW M4 L=10 | FOR CE | | | | | 1 | |
| 52 | | CM600100101 | | WEEE MARK LABEL S | FOR CE | | | | | 1 | |
| 53 | | M90295800A0 | | FDD EARTH CORD ASM. | | | | | | 1 | |
| 54 | | 40009814 | | HIGHT TEMPERATU- RE DISTRICTS FAN | | | | | | 1 | |

WIRING DIAGRAM

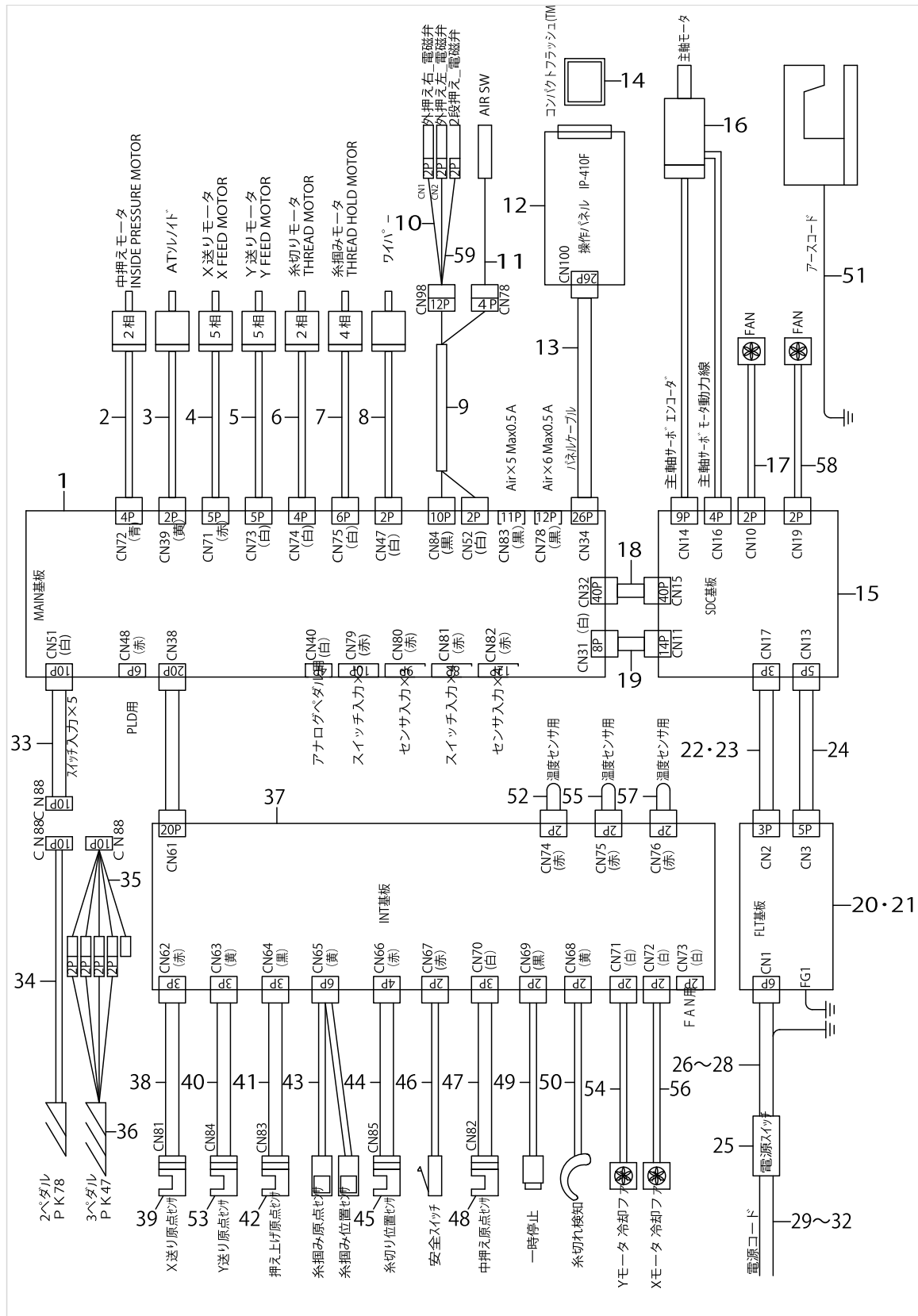

WIRING DIAGRAM

| No. | Supply Code | Parts No. | Replacement | Parts name | Remarks | Choice | Step | Level | Cons | Qty | Rep. QTY |
|-----|-------------|-------------|-------------|------------------------|--------------------------------------|--------|-------------|-------|------|-----|----------|
| 1 | | 40031483 | | MAIN PCB ASSY | | | | | | 1 | |
| 2 | | 40040226 | | INSIDE PRESSURE MOTOR | | | | | | 1 | |
| 3 | | 40032539 | | AT_SOLENOID | | | | | | 1 | |
| 4 | | 40040227 | | X FEED MOTOR | | | | | | 1 | |
| 5 | | 40040228 | | Y FEED MOTOR | | | | | | 1 | |
| 6 | | 40029629 | | PRESSURE FOOT MOTOR | | | | | | 1 | |
| 7 | | 40029630 | | THREAD HOLD MOTOR | | | | | | 1 | |
| 8 | | 40043359 | | WIPER_ASM. | | | | | | 1 | |
| 9 | | 40048528 | | AIR RELAY CABLE ASM | | | | | | 1 | |
| 10 | | 40048529 | | VALVE RELAY CORD ASM | | | | | | 1 | |
| 11 | | 40030951 | | FILTER_REGULATOR_ASM. | | | | | | 1 | |
| 12 | R | 40015756 | 40112002 | IP-410F STD | | | | | | 1 | 1.00 |
| 13 | R | 40015797 | 40057939 | PANEL CABLE ASSY L | | A | AMS-221E | | | 1 | 1.00 |
| 13 | R | 40015797 | 40065566 | PANEL CABLE ASSY L | | B | APW-895,896 | | | 1 | 1.00 |
| 14 | | 40050647 | | COMPACTFLASH(TM) | | | | | | 1 | |
| 15 | D | 40038663 | | SDC PCB B ASSY | | | | | | 1 | |
| 16 | R | 40029108 | 40052937 | SERVO MOTOR | | | | | | 1 | 1.00 |
| 17 | | 40005401 | | FAN MOTOR ASS'Y | | | | | | 1 | |
| 18 | | 40005727 | | SDC-MAIN CORD S ASSY | | | | | | 1 | |
| 19 | | 40005726 | | SDC-MAIN CORD P ASSY | | | | | | 1 | |
| 20 | | 40000056 | | FLT-T PCB A ASS'Y | FOR 1-PH-ASE/3-PHASE | | | | | 1 | |
| 21 | R | 40000046 | 40162838 | FLT-S PCB A ASS'Y | FOR 1-PHASE | | | | | 1 | 1.00 |
| 22 | | 40005393 | | FLT-SDC CORD P ASS'Y | FOR 1-PH-ASE/3-PHASE, GENERAL EXPORT | | | | | 1 | |
| 23 | | 40012038 | | REACTOR CORD ASSY | FOR CE | | | | | 1 | |
| 24 | | 40005394 | | FLT-SDC CORD S ASS'Y | | | | | | 1 | |
| 25 | | HA004250000 | | SWITCH | | | | | | 1 | |
| 26 | | 40005391 | | POWER CORD 3P ASSY | FOR 1-PH-ASE/3-PHASE | | | | | 1 | |
| 27 | | 40005392 | | POWER CORD 1P ASS'Y | FOR CE | | | | | 1 | |
| 28 | | 40005388 | | POWER CORD 1P220V ASSY | FOR GENERAL EXPORT | | | | | 1 | |
| 29 | | M90355800A0 | | POWER SOURCE CORD ASM. | FOR 1-PH-ASE(100V) | | | | | 1 | |
| 30 | | M90175800A0 | | POWER CABLE ASM. | FOR 3-PH-ASE(200V/220V) | | | | | 1 | |
| 31 | | 40005390 | | JE POWER CABLE ASM. | FOR CE | | | | | 1 | |
| 32 | | M90245800A0 | | POWER CABLE ASM.,100V | FOR GENERAL EXPORT | | | | | 1 | |
| 33 | | 40031465 | | SWRELAYCORDASM. | | | | | | 1 | |
| 34 | | 40033831 | | PK78 PEDAL SWITCH ASM. | | | | | | 1 | |
| 35 | | 40033875 | | PK47 RELAY CABLE ASM. | | | | | | 1 | |
| 36 | | GPK470010AB | | 3-PEDAL ASM. | | | | | | 1 | |
| 37 | | 40040230 | | INT PCB ASM | | | | | | 1 | |
| 38 | | 40040222 | | X SENSOR CABLE ASM | | | | | | 1 | |
| 39 | | HD00057000A | | PHOTO SENSOR | | | | | | 1 | |
| 40 | | 40040223 | | Y_SENSOR_ASM. | | | | | | 1 | |
| 41 | | 40040238 | | PF_SENSOR_CABLE_ASM. | | | | | | 1 | |

WIRING DIAGRAM

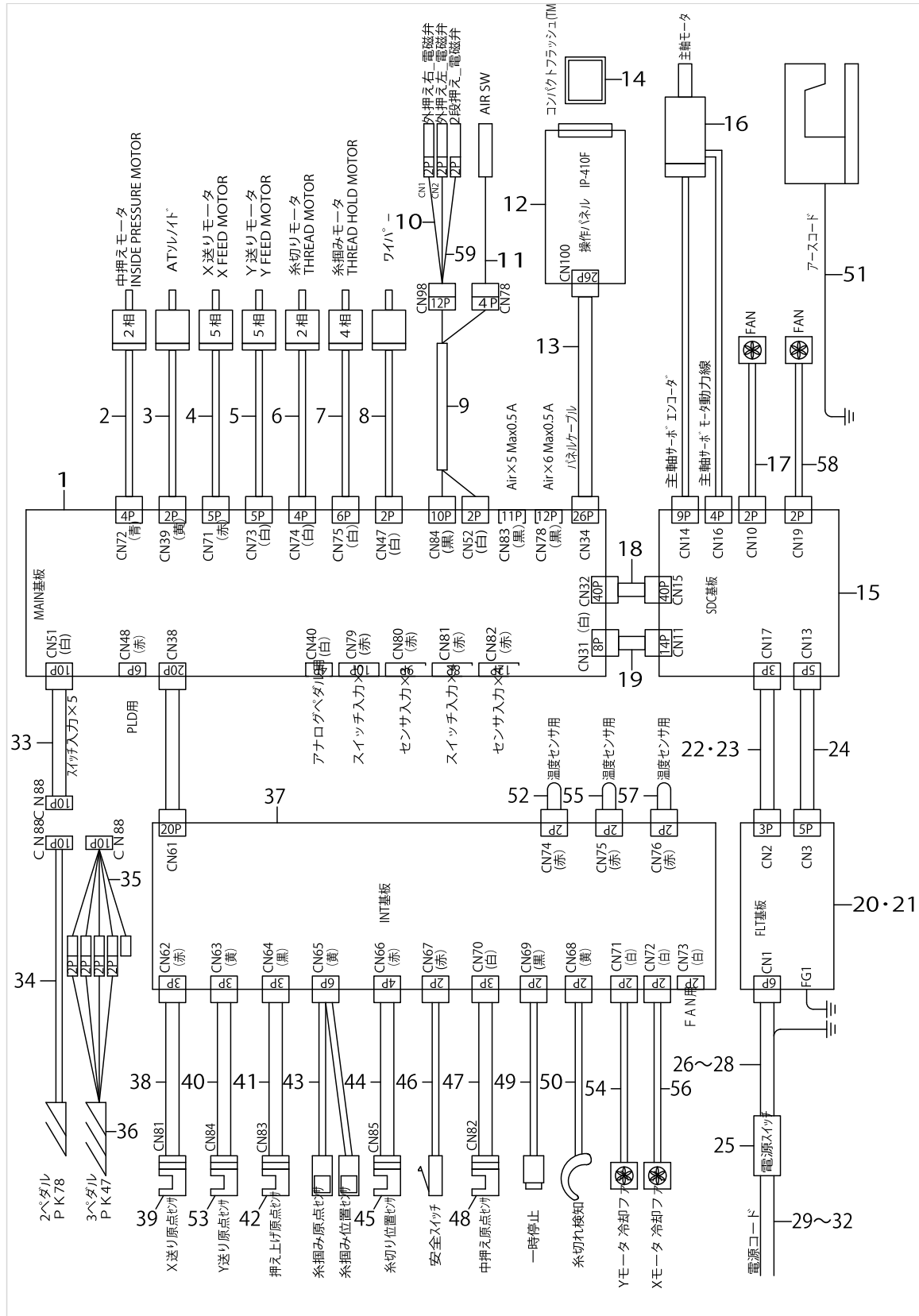

WIRING DIAGRAM

| No. | Supply Code | Parts No. | Replacement | Parts name | Remarks | Choice | Step | Level | Cons | Qty | Rep. QTY |
|-----|-------------|-------------|-------------|------------------------------|-------------------------|--------|------|-------|------|-----|----------|
| 42 | | HD00057000A | | PHOTO SENSOR | | | | | | 1 | |
| 43 | | 40040224 | | TH_SENSOR_ASM. | | | | | | 1 | |
| 44 | | 40032509 | | TT_SENSOR_CABLE_ASM. | | | | | | 1 | |
| 45 | | HD002230000 | | PHOTO SENSOR | | | | | | 1 | |
| 46 | D | 40029633 | | SAFETY SW CORD ASM. | | | | | | 1 | |
| 47 | | 40040240 | | IP SENSOR CABLE ASM | | | | | | 1 | |
| 48 | | HD00057000A | | PHOTO SENSOR | | | | | | 1 | |
| 49 | | 40040242 | | STOP SW ASM | | | | | | 1 | |
| 50 | | 40040225 | | THB_SENSOR_CABLE_ASM. | | | | | | 1 | |
| 51 | | 40005712 | | EARTH CODE ASM | | | | | | 1 | |
| 52 | | 40040237 | | SHORT CONNECTOR | | | | | | 1 | |
| 53 | | HD00057000A | | PHOTO SENSOR | | | | | | 1 | |
| 54 | | 40005401 | | FAN MOTOR ASS'Y | | | | | | 1 | |
| 55 | | 40040237 | | SHORT CONNECTOR | | | | | | 1 | |
| 56 | | 40005401 | | FAN MOTOR ASS'Y | | | | | | 1 | |
| 57 | | 40040237 | | SHORT CONNECTOR | | | | | | 1 | |
| 58 | | 40005401 | | FAN MOTOR ASS'Y | | | | | | 1 | |
| 59 | | 40035324 | | SOLENOID VALVE CONNECTER ASM | FOR AMS-- 221EHL,ESL | | | | | 1 | |

PEDAL COMPONENTS

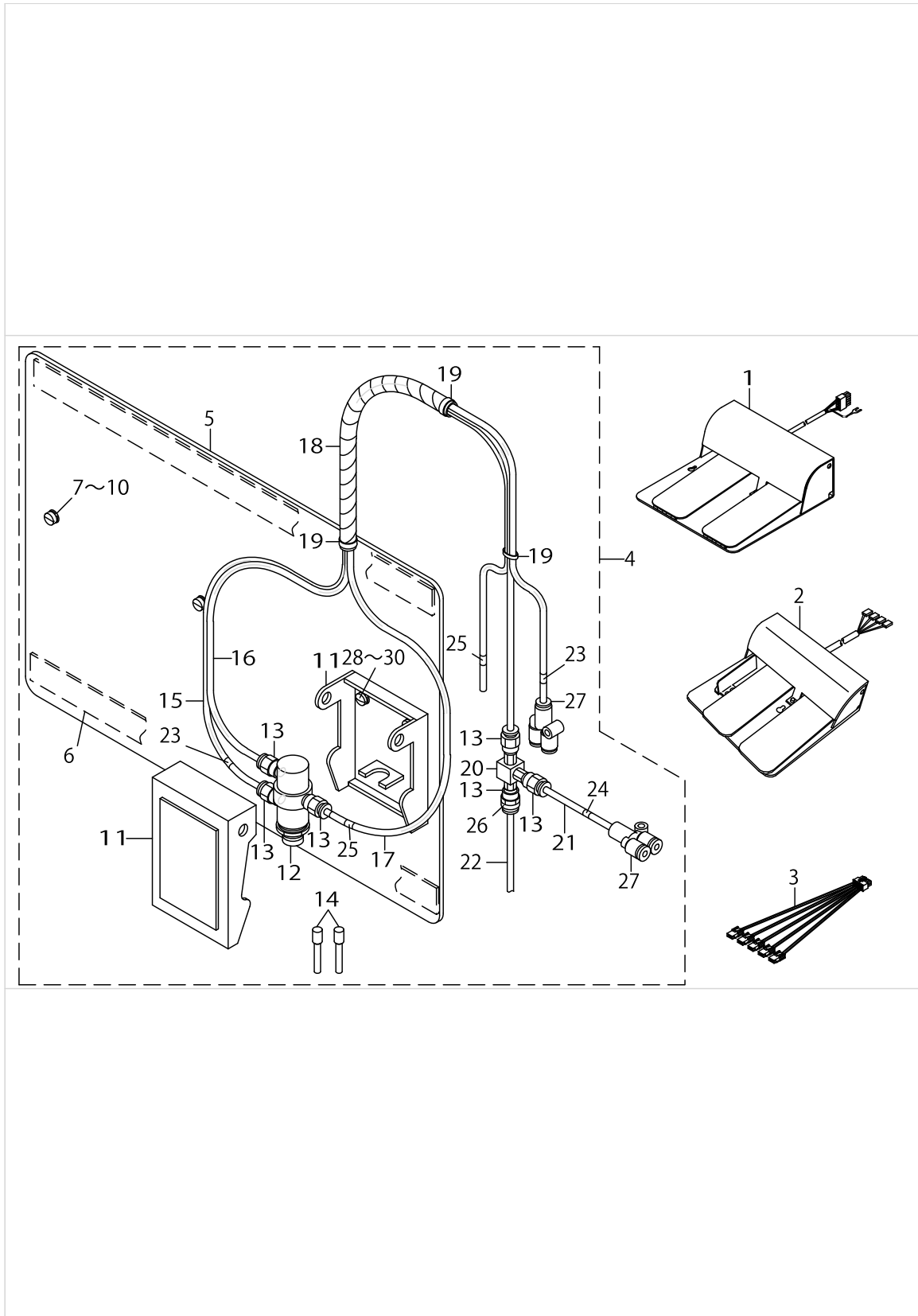

PEDAL COMPONENTS

| No. | Supply Code | Parts No. | Replacement | Parts name | Remarks | Choice | Step | Level | Cons | Qty | Rep. QTY |
|-----|-------------|-------------|-------------|-------------------------|--|--------|------|-------|------|-----|----------|
| 1 | | 40033831 | | PK78 PEDAL SWITCH ASM. | FOR AMS-- 221EHS,A- MS-221E-3020 | | | | | 1 | |
| 2 | | GPK470010AB | | 3-PEDAL ASM. | FOR AMS-- 221EHL,ESL | | | | | 1 | |
| 3 | | 40033875 | | PK47 RELAY CABLE ASM. | FOR AMS-- 221EHL,ESL | | | | | 1 | |
| 4 | | 40042352 | | MECHANICAL VALVE UNIT | FOR AMS-- 221EHS,A- MS-221E-3020 | | | | | 1 | |
| 5 | | D8001D15A0Y | | PEDAL BASE | | | | * | | 1 | |
| 6 | | D8002D15A0Y | | PEDAL CUSHION | | | | * | | 2 | |
| 7 | | SS6111210SP | | SCREW11/64-40L=12 | | | | * | | 2 | |
| 8 | | WP0450801SD | | WASHER 4.5X10X0.8 | | | | * | | 2 | |
| 9 | | WS0451040KP | | SPRING WASHER 4.5X8.5X1 | | | | * | | 2 | |
| 10 | | WP0553216SD | | WASHER | | | | * | | 2 | |
| 11 | | PX020002000 | | ACTUATOR | | | | * | | 1 | |
| 12 | | PV010502000 | | AIR VALVE | | | | * | | 1 | |
| 13 | | PJ301040501 | | HALF UNION M5 D=4 | | | | * | | 6 | |
| 14 | | PX500014000 | | PLUG | | | | * | | 2 | |
| 15 | | BT0400251EB | | URETHANE HOSE, BLACK | | | | * | | 1.9 | |
| 16 | | BT0400251EB | | URETHANE HOSE, BLACK | | | | * | | 1.8 | |
| 17 | | BT0400251EB | | URETHANE HOSE, BLACK | | | | * | | 1.9 | |
| 18 | | HX00314000A | | SPIRAL TUBE | | | | * | | 0.6 | |
| 19 | | EA9500B0100 | | CABLE BAND | | | | * | | 3 | |
| 20 | | GEP01013000 | | VALVE | | | | * | | 1 | |
| 21 | | BT0400251EB | | URETHANE HOSE, BLACK | | | | * | | 0.1 | |
| 22 | | BT0400251EB | | URETHANE HOSE, BLACK | | | | * | | 0.1 | |
| 23 | | 18035204 | | WIRE MARK (3) | | | | * | | 2 | |
| 24 | | 18035303 | | WIRE MARK (4) | | | | * | | 1 | |
| 25 | | 18035600 | | WIRE MARK (7) | | | | * | | 2 | |
| 26 | | 18035709 | | WIRE MARK (8) | | | | * | | 1 | |
| 27 | | PJ308040002 | | QUICK COUPLING | | | | * | | 2 | |
| 28 | | WP0450801SD | | WASHER 4.5X10X0.8 | | | | * | | 2 | |
| 29 | | WS0451040KP | | SPRING WASHER 4.5X8.5X1 | | | | * | | 2 | |
| 30 | | SS7111120TP | | SCREW | | | | * | | 2 | |

ACCESSORIE PART COMPONENTS

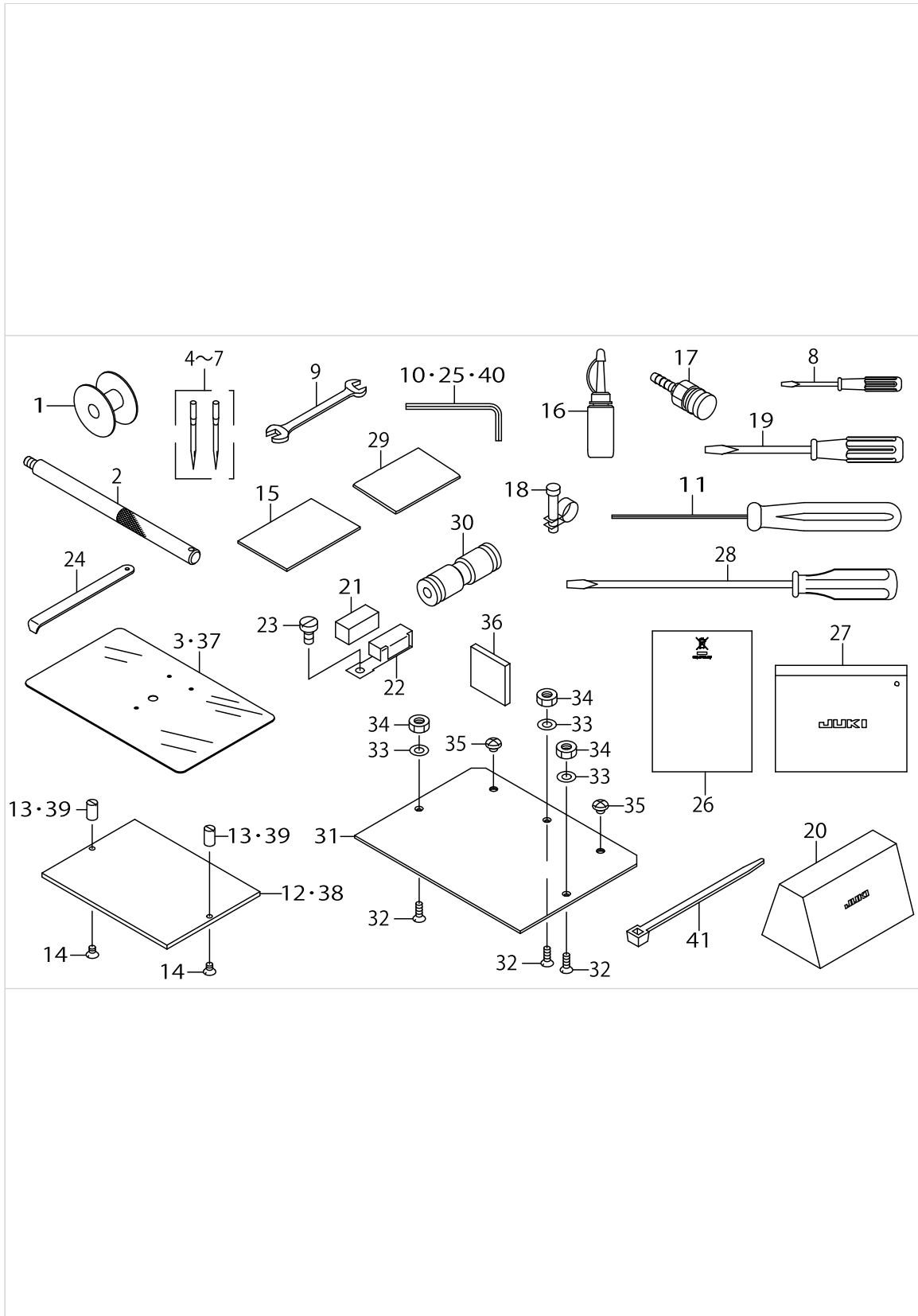

ACCESSORIE PART COMPONENTS

| No. | Supply Code | Parts No. | Replacement | Parts name | Remarks | Choice | Step | Level | Cons | Qty | Rep. QTY |
|-----|-------------|-------------|-------------|-----------------------------|--|--------|------|-------|------|-----|----------|
| 1 | | B1806210D00 | | BOBBIN | | | | | | 1 | |
| 2 | | 40044920 | | HEAD GRIP | | | | | | 1 | |
| 3 | | B1170221D00 | | NEEDLE PLATE COVER SHEET | FOR AMS-- 221EHS,EHL,ESL | | | | | 1 | |
| 4 | R | MDP500B1402 | MDP500B1400 | NEEDLE DPX5#14-2 | TYPE S (FOR ST) | | | | ☆ | 1 | 1.00 |
| 5 | R | MDP170B1802 | MDP170B1800 | NEEDLE DPZ17#18-2 | TYPE H (FOR ST) | | | | ☆ | 1 | 1.00 |
| 6 | | MC200501002 | | NEEDLE 134 #100-2 | TYPE S (FOR JE) | | | | ☆ | 1 | |
| 7 | | MC372001102 | | NEEDLE SY3355 #110-2 | TYPE H (FOR JE) | | | | ☆ | 1 | |
| 8 | | 22933204 | | SCREW DRIVER,SMALL | | | | | | 1 | |
| 9 | | B9113012000 | | WRENCH (9X10) | | | | | | 1 | |
| 10 | | B9140372000 | | HEXAGONAL WRENCH, SMALL | | | | | | 1 | |
| 11 | | 40032763 | | HEXAGONAL_DRIVER(1.5) | | | | | | 1 | |
| 12 | | 40035093 | | PLASTIC_BLANK_2516 | FOR AMS-221EHS | | | | | 1 | |
| 13 | | 40035092 | | INSTALLING_PIN | FOR AMS-221EHS | | | | | 2 | |
| 14 | | SM1040650TP | | SCREW | FOR AMS-- 221EHS,A- MS-221E-3020 | | | | | 2 | |
| 15 | | B2564223C00 | | SPONGE | | | | | | 1 | |
| 16 | | B91212200A0 | | OILER (CONTAINING NO.2 OIL) | | | | | | 1 | |
| 17 | | PJ309520001 | | SOCKET | | | | | | 1 | |
| 18 | | PB000010000 | | HOSE BAND | | | | | | 1 | |
| 19 | | 22933105 | | SCREW DRIVER,MIDDLE | | | | | | 1 | |
| 20 | | 40027770 | | VINYL COVER | | | | | | 1 | |
| 21 | | B1131528000 | | FELT | | | | | | 1 | |
| 22 | | 10102200 | | THREAD GUIDE F | | | | | | 1 | |
| 23 | | SM6040860TP | | SCREW M4 L=8 | | | | | | 1 | |
| 24 | | B9101490000 | | DRIVER | | | | | | 1 | |
| 25 | | B9141372000 | | HEXAGONAL WRENCH, LARGE | | | | | | 1 | |
| 26 | | CM600100201 | | WEEE INFORMATION SHEET | FOR JE | | | | | 1 | |
| 27 | | 22932800 | | ACCESSORIE BAG | | | | | | 1 | |
| 28 | | 22933006 | | SCREW DRIVER,LARGE | | | | | | 1 | |
| 29 | | B2591220000 | | RUBBER SHEET | | | | | | 1 | |
| 30 | | PJ303040002 | | STRAIGHT UNION | FOR AMS-- 221EHS,A- MS-221E-3020 | | | | | 4 | |
| 31 | | 40035095 | | PLASTIC_BLANK_2516L | FOR AMS-- 221EHL,ESL | | | | | 4 | |
| 32 | | SM1041201SC | | SCREW M4 L=12 | FOR AMS-- 221EHL,ESL | | | | | 6 | |
| 33 | | WP0430801SC | | WASHER 4.3X9X0.8 | FOR AMS-- 221EHL,ESL | | | | | 6 | |
| 34 | | NM6040001SC | | NUT M4 | FOR AMS-- 221EHL,ESL | | | | | 6 | |
| 35 | | SM4040455SP | | SCREW | FOR AMS-- 221EHL,ESL | | | | | 4 | |
| 36 | | 40050647 | | CF CARD SET AMS 221E | | | | | | 1 | |
| 37 | | 40033185 | | COVER_SEET | FOR AMS-- 221E-3020 | | | | | 1 | |
| 38 | | 40035094 | | PLASTIC_BLANK_3020 | FOR AMS-- 221E-3020 | | | | | 1 | |
| 39 | | 40051836 | | INSTALLING_PIN | FOR AMS-- 221E-3020 | | | | | 2 | |
| 40 | | GCT02906000 | | HEXAGONAL SPANNER | | | | | | 1 | |
| 41 | | EA9500B0100 | | CABLE BAND | | | | | | 1 | |

LIST FOR INFORMATION OF CHANGE

As to the place changed, refer to the corresponding Rev.No.
 When previous parts(Obsoleted part)and new parts(Added parts)are
 not interchangeable with each other:
 In this case,even obsoleted parts(D.)can be ordered with the
 obsoleted part number,so select the parts with changed dates and
 place your orders.

変更箇所は、該当Rev.No.版をご参照ください。
 部品の互換性がない変更の場合は、削除された品番でも、ご注文できます。

40044024
 No.1454-05}・Rev.No.

*A:Added parts追加部品/D:Obsoleted parts削除部品/E:Erratum訂正

| * Rev. No. | Page 頁 | Ref. No. | Parts No. 品番 | * Rev. No. | Page 頁 | Ref. No. | Parts No. 品番 | |
|------------|--------|----------|--------------|---------------|--------|----------|--------------|---------------|
| D | 04 | 6 | 51 | B1185-221-D00 | A | 05 | 6 51 | 400-51501 |
| D | 04 | 12 | 7 | 400-32719 | A | 05 | 12 7 | 400-68835 |
| D | 04 | 12 | 14 | 400-24990 | A | 05 | 12 14 | 400-68833 |
| D | 04 | 12 | 28 | 400-24987 | A | 05 | 12 28 | 400-68834 |
| D | 04 | 12 | 37 | SD-1000336-TP | A | 05 | 12 37 | SD-1000506-TP |
| D | 04 | 12 | 56 | 400-25432 | | | | |
| D | 04 | 12 | 57 | NM-6050003-SC | | | | |
| D | 04 | 12 | 58 | 400-30618 | A | 05 | 12 58 | 400-68829 |
| D | 04 | 12 | 59 | 400-25424 | A | 05 | 12 59 | 400-38832 |
| D | 04 | 12 | 60 | SD-1000337-TP | A | 05 | 12 60 | SD-1002206-TP |
| D | 04 | 12 | 62 | SD-0700336-TP | | | | |
| | | | | | A | 05 | 16 4 | 400-72009 |
| D | 04 | 16 | 41 | 400-14965 | A | 05 | 16 41 | 400-61991 |
| | | | | | A | 05 | 16 68 | 400-14965 |
| D | 04 | 17 | 19 | HA-0005900-00 | A | 05 | 17 19 | HA-0060000-00 |
| | | | | | A | 05 | 17 42 | 400-76294 |
| | | | | | A | 05 | 17 43 | B2107-210-D0B |
| | | | | | A | 05 | 20 25 | 400-73085 |
| | | | | | A | 05 | 20 28 | B2426-210-00D |
| D | 04 | 26 | 4 | 400-32194 | A | 05 | 26 4 | 400-57368 |
| D | 04 | 26 | 11 | 400-32206 | A | 05 | 26 11 | 400-57369 |
| D | 04 | 26 | 79 | 400-57368 | | | | |
| D | 04 | 26 | 83 | 400-57369 | | | | |
| D | 04 | 33 | 21 | PJ-0305200-01 | | | | |
| D | 04 | 33 | 22 | G5430-116-000 | A | 05 | 33 22 | PV-0152110-00 |
| D | 04 | 33 | 23 | PJ-3090052-03 | A | 05 | 33 23 | PJ-0252000-03 |
| | | | | | | | | |
| | | | | | | | | |
| | | | | | | | | |
| | | | | | | | | |
| | | | | | | | | |
| | | | | | | | | |
| | | | | | | | | |
| | | | | | | | | |
| | | | | | | | | |
| | | | | | | | | |
| | | | | | | | | |
| | | | | | | | | |
| | | | | | | | | |
| | | | | | | | | |
| | | | | | | | | |
| | | | | | | | | |
| | | | | | | | | |
| | | | | | | | | |
| | | | | | | | | |
| | | | | | | | | |

HOW TO MAKE USE OF THIS PARTS LIST

1.Explanation of codes

1)"Mark".....means this part is changed from the previous parts book.

As to the details of the change, refer to the "List for information of change."

2)"Qty"..... refers to "Qty" explanation at bottom of page.

2.Codes on the "Qty" column

• Each numeral indicates the number of parts required.

• "0.1" and "2.5" indicate the length (in meters) of the respective parts.

3.Parentheses mean that the corresponding part is a subpart that constructs an assembly part.

4.Dotted lines on the figures indicate assembly parts.

5.As to the parts with marks of "☆" (consumable parts) and "◎" (optional parts) on the respective parts, it is recommended to prepare spares.

1."注記"欄の記号説明

1) "＊"印.....前回のパーツブックに比較して今回変更された部品を意味します。

※"コンパクトフラッシュ (TM)"は米国サンディスク社の登録 商標です。

2) "#01".....ページ下の"注記"の説明を参照してください。

2.数量欄の数字は、個数を表し、0.1、2.5等の数値は、長さ（単位メートル）を表します。

3.数量欄の（ ）は、組部品を構成している子部品であることを意味します。

4.イラストページの-----枠は、組構成であることを意味します。

5.リストページの"☆"（消耗部品）、"◎"（オプション部品）の印がついた部品は、予備を準備しておくことをお勧めします。

※"コンパクトフラッシュ (TM)"は米国サンディスク社の登録商標です。

*"CompactFlash(TM)" is the registered trademark of SanDisk Corporation, U.S.A

NUMERICAL INDEX OF PARTS

| PART NO | PAGE | REF NO. | PART NO | PAGE | REF NO. | PART NO | PAGE | REF NO. |
|----------|------|---------|----------|------|---------|----------|------|---------|
| 10004109 | 6 | 3 | 22930309 | 66 | 14 | 26260406 | 6 | 8 |
| 10102200 | 82 | 22 | 22930358 | 66 | 1 | 26260505 | 6 | 9 |
| 10108009 | 16 | 22 | 22930408 | 66 | 10 | 26260604 | 6 | 10 |
| 10502300 | 2 | 35 | 22930507 | 66 | 9 | 26260703 | 6 | 11 |
| 11023603 | 62 | 49 | 22930705 | 66 | 7 | 26260802 | 6 | 12 |
| 11072402 | 8 | 49 | 22930804 | 66 | 5 | 26261206 | 6 | 16 |
| 11111051 | 32 | 13 | 22930903 | 66 | 4 | 26261305 | 6 | 17 |
| 11155108 | 60 | 17 | 22931000 | 66 | 3 | 26261503 | 6 | 18 |
| 11155207 | 60 | 18 | 22931109 | 66 | 2 | 26261602 | 6 | 19 |
| 11158300 | 60 | 5 | 22931208 | 66 | 15 | 26261701 | 6 | 20 |
| 11158409 | 60 | 6 | 22931307 | 66 | 11 | 26501858 | 28 | 18 |
| 11158516 | 60 | 7 | 22931406 | 66 | 8 | 31262801 | 10 | 13 |
| 11272408 | 48 | 18 | 22932800 | 82 | 27 | 40000046 | 72 | 15-16 |
| 13122403 | 20 | 23 | 22933006 | 82 | 28 | 40000046 | 76 | 20-21 |
| 13122452 | 20 | 22 | 22933105 | 82 | 19 | 40000056 | 72 | 15-16 |
| 13502109 | 60 | 19 | 22933204 | 82 | 8 | 40000056 | 76 | 20-21 |
| 13529607 | 28 | 26 | 22955504 | 32 | 4 | 40000097 | 68 | 20 |
| 13705108 | 2 | 21 | 22955900 | 32 | 7 | 40000146 | 68 | 3 |
| 13816855 | 10 | 12 | 22956007 | 32 | 8 | 40003451 | 72 | 1 |
| 14103352 | 28 | 39 | 22956106 | 32 | 9 | 40003452 | 72 | 2 |
| 14103907 | 28 | 21 | 22956205 | 32 | 10 | 40003453 | 72 | 3 |
| 14104004 | 28 | 19 | 22956908 | 32 | 14 | 40003458 | 72 | 42 |
| 14113450 | 8 | 51 | 22957104 | 32 | 15 | 40003970 | 24 | 46 |
| 14113468 | 8 | 48 | 22957203 | 32 | 16 | 40005388 | 72 | 31 |
| 16870206 | 62 | 54 | 23517501 | 38 | 4~7 | 40005388 | 76 | 26~28 |
| 16992604 | 48 | 19 | 23517600 | 38 | 4~7 | 40005390 | 70 | 39 |
| 17007402 | 60 | 8 | 23517709 | 38 | 4~7 | 40005390 | 76 | 29~32 |
| 17833658 | 60 | 9 | 23517808 | 38 | 4~7 | 40005391 | 72 | 29 |
| 17845009 | 72 | 27 | 23604200 | 16 | 2 | 40005391 | 76 | 26~28 |
| 18035204 | 80 | 23 | 23604309 | 16 | 42 | 40005392 | 72 | 30 |
| 18035303 | 80 | 24 | 23610108 | 20 | 39 | 40005392 | 76 | 26~28 |
| 18035600 | 80 | 25 | 23630007 | 28 | 25 | 40005393 | 72 | 33 |
| 18035709 | 80 | 26 | 23638109 | 10 | 39 | 40005393 | 76 | 22-23 |
| 22687701 | 48 | 21 | 23638208 | 10 | 41 | 40005394 | 72 | 35 |
| 22891006 | 18 | 73 | 23638406 | 10 | 42 | 40005394 | 76 | 24 |
| 22891204 | 16 | 28 | 26023408 | 52 | 7 | 40005401 | 50 | 66 |
| 22901409 | 18 | 62 | 26211904 | 2 | 12 | 40005401 | 72 | 22 |
| 22902506 | 2 | 4 | 26218602 | 34 | 31 | 40005401 | 76 | 58 |
| 22907505 | 20 | 45 | 26221101 | 10 | 15 | 40005401 | 78 | 58 |
| 22907554 | 20 | 44 | 26221200 | 10 | 14 | 40005706 | 72 | 20 |
| 22907604 | 22 | 46 | 26223701 | 60 | 20 | 40005712 | 6 | 31 |
| 22920508 | 2 | 16 | 26226001 | 24 | 42 | 40005712 | 78 | 51 |
| 22921506 | 34 | 29 | 26260109 | 6 | 5 | 40005726 | 72 | 36 |
| 22921605 | 34 | 42-46 | 26260208 | 6 | 6 | 40005726 | 76 | 19 |
| 22928808 | 34 | 28 | 26260307 | 6 | 7 | 40005727 | 72 | 37 |

NUMERICAL INDEX OF PARTS

| PART NO | PAGE | REF NO. | PART NO | PAGE | REF NO. | PART NO | PAGE | REF NO. |
|----------|------|---------|----------|------|---------|----------|------|----------|
| 40005727 | 76 | 18 | 40010423 | 16 | 10 | 40012038 | 72 | 34 |
| 40005848 | 68 | 5 | 40010424 | 16 | 11 | 40012038 | 76 | 22·23 |
| 40006317 | 28 | 9 | 40010425 | 16 | 12 | 40012965 | 20 | 19 |
| 40006484 | 2 | 39 | 40010426 | 16 | 13 | 40013640 | 6 | 29 |
| 40006497 | 10 | 40 | 40010427 | 16 | 14 | 40013967 | 36 | 48 |
| 40006515 | 18 | 50 | 40010434 | 16 | 33 | 40014963 | 28 | 40 |
| 40006516 | 18 | 52 | 40010437 | 16 | 36 | 40014964 | 30 | 41·49·68 |
| 40006529 | 18 | 64 | 40010438 | 16 | 37 | 40014965 | 30 | 41·49·68 |
| 40006530 | 18 | 65 | 40010439 | 16 | 38 | 40015603 | 72 | 43 |
| 40006531 | 18 | 66 | 40010440 | 16 | 39 | 40015756 | 68 | 1 |
| 40006532 | 18 | 74 | 40010441 | 18 | 55 | 40015756 | 76 | 12 |
| 40006534 | 18 | 70 | 40010442 | 18 | 56 | 40015797 | 70 | 35 |
| 40006535 | 18 | 71 | 40010443 | 40 | 58 | 40015797 | 76 | 13 |
| 40006537 | 18 | 75 | 40010464 | 28 | 2 | 40015800 | 42 | 5 |
| 40006555 | 16 | 17 | 40010471 | 28 | 28 | 40023371 | 70 | 40 |
| 40006561 | 16 | 23 | 40010472 | 28 | 30 | 40023624 | 38 | 13 |
| 40006567 | 28 | 5 | 40010477 | 34 | 6 | 40023631 | 22 | 49 |
| 40006569 | 28 | 6 | 40010478 | 34 | 41 | 40023632 | 22 | 50 |
| 40006574 | 28 | 13 | 40010479 | 34 | 8 | 40023635 | 52 | 52 |
| 40006576 | 28 | 31 | 40010487 | 34 | 17 | 40023635 | 54 | 52 |
| 40006577 | 28 | 22 | 40010489 | 34 | 23 | 40023644 | 52 | 3 |
| 40006578 | 28 | 45 | 40010490 | 34 | 20 | 40023662 | 64 | 29 |
| 40006617 | 34 | 5 | 40010497 | 34 | 21 | 40023865 | 6 | 13 |
| 40006622 | 34 | 25 | 40010498 | 34 | 22 | 40023866 | 6 | 14 |
| 40006625 | 34 | 4 | 40010499 | 34 | 24 | 40023993 | 34 | 12 |
| 40006666 | 40 | 54 | 40010503 | 34 | 27 | 40024063 | 28 | 7 |
| 40006712 | 38 | 10 | 40010504 | 34 | 30 | 40024988 | 20 | 29 |
| 40006761 | 42 | 1 | 40010508 | 34 | 32·33 | 40024989 | 24 | 24 |
| 40006762 | 42 | 3 | 40010509 | 34 | 34 | 40024991 | 20 | 40 |
| 40006765 | 42 | 4 | 40010510 | 34 | 35 | 40024997 | 10 | 9 |
| 40006768 | 42 | 19 | 40010511 | 34 | 36 | 40024999 | 2 | 6 |
| 40006772 | 42 | 10 | 40010512 | 34 | 37 | 40025011 | 20 | 13 |
| 40006777 | 42 | 16·17 | 40010513 | 34 | 38 | 40025012 | 20 | 5 |
| 40006780 | 42 | 11 | 40010514 | 34 | 39 | 40025014 | 10 | 70 |
| 40006781 | 42 | 12 | 40010515 | 34 | 40 | 40025014 | 12 | 70 |
| 40006782 | 42 | 14·15 | 40010521 | 34 | 43 | 40025016 | 24 | 31 |
| 40006836 | 10 | 34 | 40010522 | 34 | 44 | 40025030 | 24 | 36 |
| 40006840 | 10 | 36 | 40010523 | 34 | 45 | 40025414 | 2 | 14 |
| 40009814 | 74 | 54 | 40010525 | 38 | 16 | 40025415 | 20 | 8 |
| 40010405 | 2 | 29 | 40010527 | 42 | 22 | 40025416 | 32 | 3 |
| 40010414 | 2 | 10 | 40010528 | 42 | 23 | 40025418 | 24 | 33 |
| 40010415 | 16 | 5 | 40010533 | 18 | 54 | 40025419 | 26 | 47 |
| 40010418 | 16 | 7 | 40010589 | 42 | 9 | 40025420 | 24 | 44 |
| 40010421 | 16 | 20 | 40011152 | 42 | 24 | 40025423 | 24 | 8 |
| 40010422 | 16 | 9 | 40011902 | 18 | 77 | 40025426 | 24 | 27 |

NUMERICAL INDEX OF PARTS

| PART NO | PAGE | REF NO. | PART NO | PAGE | REF NO. | PART NO | PAGE | REF NO. |
|----------|------|---------|----------|------|---------|----------|------|---------|
| 40025427 | 20 | 2 | 40030628 | 22 | 63~65 | 40032186 | 38 | 15 |
| 40025428 | 20 | 11 | 40030629 | 22 | 63~65 | 40032187 | 42 | 26 |
| 40025429 | 20 | 26 | 40030630 | 22 | 63~65 | 40032190 | 34 | 26 |
| 40025431 | 20 | 1 | 40030779 | 32 | 12 | 40032191 | 50 | 58 |
| 40025440 | 32 | 34 | 40030780 | 32 | 5 | 40032192 | 48 | 3 |
| 40025441 | 32 | 35 | 40030828 | 2 | 8 | 40032197 | 48 | 7 |
| 40026817 | 24 | 4 | 40030829 | 6 | 15 | 40032198 | 48 | 8 |
| 40026818 | 16 | 24 | 40030926 | 68 | 4 | 40032199 | 44 | 1·50 |
| 40026819 | 24 | 9 | 40030932 | 38 | 23~25 | 40032200 | 46 | 1·50 |
| 40026829 | 10 | 30 | 40030933 | 38 | 23~25 | 40032201 | 44 | 4·37 |
| 40026830 | 10 | 31 | 40030934 | 38 | 45 | 40032202 | 44 | 2 |
| 40026831 | 10 | 32 | 40030936 | 38 | 1 | 40032203 | 48 | 9 |
| 40026882 | 18 | 57 | 40030942 | 42 | 16·17 | 40032205 | 44 | 3 |
| 40026884 | 18 | 60·61 | 40030943 | 42 | 14·15 | 40032209 | 44 | 4·37 |
| 40026979 | 2 | 3 | 40030950 | 64 | 15 | 40032210 | 48 | 13 |
| 40027770 | 82 | 20 | 40030951 | 64 | 17 | 40032211 | 48 | 14 |
| 40027870 | 24 | 37 | 40030951 | 76 | 11 | 40032212 | 48 | 15 |
| 40027971 | 2 | 37 | 40030956 | 32 | 6 | 40032213 | 44 | 5 |
| 40028337 | 40 | 59 | 40031136 | 16 | 16 | 40032215 | 48 | 16 |
| 40028338 | 6 | 4 | 40031336 | 6 | 28 | 40032216 | 48 | 17 |
| 40028459 | 2 | 31 | 40031465 | 74 | 46 | 40032217 | 44 | 6 |
| 40028834 | 4 | 47 | 40031465 | 76 | 33 | 40032218 | 44 | 25 |
| 40028835 | 4 | 48 | 40031483 | 72 | 11 | 40032219 | 44 | 10 |
| 40028873 | 38 | 21 | 40031483 | 76 | 1 | 40032221 | 48 | 23 |
| 40028877 | 2 | 28 | 40031485 | 74 | 44 | 40032223 | 44 | 40 |
| 40029108 | 76 | 16 | 40032158 | 2 | 1 | 40032226 | 56 | 1 |
| 40029411 | 34 | 32·33 | 40032159 | 2 | 26 | 40032229 | 52 | 16 |
| 40029412 | 34 | 42·46 | 40032160 | 12 | 52 | 40032230 | 52 | 17 |
| 40029419 | 20 | 36 | 40032161 | 12 | 53·76 | 40032231 | 54 | 57 |
| 40029420 | 24 | 5 | 40032162 | 14 | 1 | 40032232 | 64 | 1 |
| 40029629 | 40 | 49 | 40032163 | 14 | 3 | 40032233 | 64 | 6 |
| 40029629 | 76 | 6 | 40032167 | 14 | 8 | 40032238 | 44 | 23 |
| 40029630 | 42 | 30 | 40032168 | 14 | 2 | 40032239 | 44 | 30 |
| 40029630 | 76 | 7 | 40032173 | 10 | 18 | 40032240 | 44 | 35 |
| 40029633 | 10 | 45 | 40032174 | 12 | 61 | 40032242 | 60 | 15 |
| 40029633 | 78 | 46 | 40032175 | 16 | 8 | 40032343 | 34 | 11 |
| 40030615 | 24 | 15 | 40032176 | 14 | 28·34 | 40032345 | 34 | 14 |
| 40030616 | 22 | 62 | 40032177 | 14 | 28·34 | 40032483 | 24 | 6 |
| 40030617 | 20 | 4 | 40032178 | 14 | 29·35 | 40032509 | 78 | 44 |
| 40030620 | 20 | 31 | 40032179 | 24 | 7 | 40032539 | 34 | 1 |
| 40030621 | 22 | 55 | 40032180 | 24 | 17 | 40032539 | 76 | 3 |
| 40030623 | 22 | 47 | 40032181 | 24 | 23 | 40032763 | 82 | 11 |
| 40030625 | 24 | 1 | 40032182 | 30 | 67 | 40032798 | 20 | 43 |
| 40030626 | 24 | 2 | 40032184 | 30 | 59 | 40032835 | 56 | 19 |
| 40030627 | 24 | 3 | 40032185 | 30 | 57 | 40032836 | 56 | 20 |

NUMERICAL INDEX OF PARTS

| PART NO | PAGE | REF NO. | PART NO | PAGE | REF NO. | PART NO | PAGE | REF NO. |
|----------|------|---------|----------|------|---------|--------------|------|----------|
| 40032837 | 56 | 22 | 40040224 | 78 | 43 | 40051502 | 12 | 60 |
| 40032838 | 56 | 23 | 40040225 | 2 | 45 | 40051769 | 58 | 43 |
| 40032839 | 56 | 14 | 40040225 | 78 | 50 | 40051770 | 56 | 37 |
| 40032840 | 56 | 15 | 40040226 | 24 | 20 | 40051782 | 58 | 45 |
| 40032842 | 56 | 3 | 40040226 | 76 | 2 | 40051836 | 82 | 13·39 |
| 40032843 | 58 | 40 | 40040227 | 48 | 26 | 40051987 | 2 | 40 |
| 40032844 | 56 | 7 | 40040227 | 76 | 4 | 40052237 | 12 | 58 |
| 40033069 | 42 | 39 | 40040228 | 50 | 61 | 40052937 | 16 | 40 |
| 40033182 | 10 | 37 | 40040228 | 76 | 5 | 40057368 | 48 | 4 |
| 40033183 | 10 | 38 | 40040230 | 12 | 47 | 40057369 | 48 | 11 |
| 40033185 | 82 | 3·37 | 40040230 | 76 | 37 | 40057370 | 48 | 5 |
| 40033186 | 14 | 5 | 40040237 | 78 | 57 | 40057371 | 48 | 6 |
| 40033831 | 76 | 34 | 40040238 | 76 | 41 | 40057380 | 12 | 53·76 |
| 40033831 | 80 | 1 | 40040240 | 78 | 47 | 40057386 | 50 | 79 |
| 40033875 | 76 | 35 | 40040242 | 2 | 33 | 40057387 | 50 | 81 |
| 40033875 | 80 | 3 | 40040242 | 78 | 49 | 40061991 | 28 | 41·49·68 |
| 40034185 | 52 | 38 | 40040256 | 38 | 8 | 40068829 | 22 | 58 |
| 40034186 | 52 | 40 | 40042352 | 80 | 4 | 40068833 | 20 | 14 |
| 40034568 | 52 | 1·2 | 40042796 | 68 | 2 | 40068834 | 20 | 28 |
| 40034846 | 28 | 12 | 40043096 | 50 | 68 | 40068835 | 20 | 7 |
| 40035024 | 70 | 33 | 40043097 | 50 | 62 | 40072009 | 28 | 4 |
| 40035092 | 82 | 13·39 | 40043098 | 44 | 42 | 40073085 | 38 | 23~25 |
| 40035093 | 82 | 12·38 | 40043321 | 26 | 55 | 40076294 | 32 | 42 |
| 40035094 | 82 | 12·38 | 40043359 | 32 | 1 | A1230500000A | 18 | 48 |
| 40035095 | 82 | 31 | 40043359 | 76 | 8 | B1111215000 | 10 | 1 |
| 40035160 | 42 | 34 | 40043869 | 28 | 1 | B1115215000 | 10 | 2 |
| 40035161 | 42 | 28 | 40043938 | 34 | 15 | B1116215000 | 12 | 55 |
| 40035324 | 78 | 59 | 40044152 | 10 | 17 | B1129210000 | 2 | 19 |
| 40035705 | 14 | 4 | 40044186 | 52 | 1·2 | B1131528000 | 82 | 21 |
| 40036110 | 6 | 34 | 40044329 | 56 | 33 | B1132223C00 | 10 | 69 |
| 40036117 | 28 | 37 | 40044920 | 82 | 2 | B1132223C00 | 12 | 69 |
| 40036118 | 30 | 47 | 40044971 | 68 | 13 | B1144210000 | 16 | 45 |
| 40037500 | 32 | 32 | 40046076 | 68 | 16 | B1155221D00 | 14 | 6 |
| 40037501 | 32 | 33 | 40046088 | 68 | 17 | B1156221D00 | 14 | 7 |
| 40038663 | 72 | 13 | 40048528 | 76 | 9 | B1157215000 | 14 | 13 |
| 40038663 | 76 | 15 | 40048529 | 76 | 10 | B1170221D00 | 82 | 3·37 |
| 40038832 | 22 | 59 | 40050509 | 4 | 49 | B1181221D00 | 14 | 9 |
| 40039546 | 10 | 68 | 40050647 | 76 | 14 | B1182221D00 | 14 | 10 |
| 40039546 | 12 | 68 | 40050647 | 82 | 36 | B1183221D00 | 14 | 11 |
| 40039547 | 10 | 67 | 40051330 | 68 | 12 | B1193221D00 | 14 | 12 |
| 40039547 | 12 | 67 | 40051332 | 68 | 19 | B1212210D00 | 16 | 44 |
| 40040082 | 42 | 43 | 40051333 | 68 | 18 | B1213210D00 | 16 | 46 |
| 40040222 | 76 | 38 | 40051499 | 12 | 59 | B1403372000A | 52 | 5 |
| 40040223 | 76 | 40 | 40051500 | 56 | 34 | B1405210000 | 18 | 60·61 |
| 40040224 | 42 | 33 | 40051501 | 12 | 75 | B1408180000 | 20 | 32 |

NUMERICAL INDEX OF PARTS

| PART NO | PAGE | REF NO. | PART NO | PAGE | REF NO. | PART NO | PAGE | REF NO. |
|--------------|------|---------|-------------|------|---------|-------------|------|----------|
| B14115520A0 | 18 | 58 | B242328000B | 38 | 41~44 | B471122000H | 52 | 14 |
| B1411804A00 | 30 | 53~56 | B242328000C | 38 | 41~44 | B8101221DA0 | 60 | 1 |
| B1411804B00 | 30 | 53~56 | B242328000D | 38 | 41~44 | B8102221DA0 | 60 | 2 |
| B1411804C00 | 30 | 53~56 | B2424210000 | 40 | 46 | B8103221DA0 | 60 | 3 |
| B1411804D00 | 30 | 53~56 | B242621000A | 38 | 26~28 | B8110373N00 | 60 | 10 |
| B1414555000 | 18 | 59 | B242621000B | 38 | 26~28 | B8115215000 | 60 | 21 |
| B1504210000 | 52 | 4 | B242621000D | 38 | 26~28 | B8150221D00 | 60 | 4 |
| B1504221D00 | 14 | 29·35 | B2504221D00 | 48 | 1·2 | B8160229000 | 60 | 41 |
| B151902600G | 44 | 7 | B2505221D00 | 48 | 1·2 | B8161220000 | 60 | 42 |
| B161121000A | 22 | 48 | B2513215000 | 56 | 17 | B8162220000 | 60 | 22 |
| B1625220000 | 54 | 51 | B2516215000 | 54 | 54 | B8163220000 | 60 | 43 |
| B1634210D00 | 22 | 53 | B2518215000 | 54 | 44 | B8168215000 | 60 | 23 |
| B1636581A00 | 20 | 15~18 | B2518215A00 | 54 | 46 | B8171223C00 | 60 | 24 |
| B1636581B00 | 20 | 15~18 | B2524223C00 | 50 | 80 | B8202205000 | 60 | 25 |
| B1636581C00 | 20 | 15~18 | B2525223C00 | 48 | 10 | B8267180000 | 12 | 57 |
| B1636581D00 | 20 | 15~18 | B2527215000 | 54 | 45 | B9101490000 | 82 | 24 |
| B1641562000 | 24 | 41 | B2529232000 | 10 | 3 | B9113012000 | 82 | 9 |
| B1802180000 | 48 | 22 | B2530215000 | 54 | 59 | B9121012000 | 60 | 26 |
| B1806210D00 | 28 | 43 | B2534223C00 | 48 | 12 | B91212200A0 | 82 | 16 |
| B1806210D00 | 82 | 1 | B2537221D00 | 48 | 40 | B9140372000 | 82 | 10·25·40 |
| B1816215P00 | 40 | 48 | B2548215000 | 54 | 58 | B9141372000 | 82 | 10·25·40 |
| B1816280000 | 44 | 8 | B2558220000 | 56 | 4 | BME01100000 | 68 | 25·26 |
| B1816280000 | 52 | 21 | B2560220000 | 58 | 41 | BME03200000 | 68 | 25·26 |
| B1816280000 | 56 | 24 | B2564223C00 | 82 | 15 | BT0400251EB | 52 | 34 |
| B1820210D00 | 28 | 14 | B2567215000 | 56 | 12 | BT0400251EB | 80 | 22 |
| B1821210D00 | 28 | 15 | B25672150A0 | 56 | 11 | BT0600401EB | 64 | 12 |
| B1822215P00 | 28 | 16 | B2568223C00 | 52 | 25 | CM100100001 | 6 | 32 |
| B1828210DAA | 28 | 42 | B2576220000 | 52 | 6 | CM200100001 | 74 | 49 |
| B1847221D00 | 30 | 52 | B25792290A0 | 52 | 32 | CM300100003 | 70 | 28·29 |
| B185351200EA | 54 | 55 | B2591220000 | 82 | 29 | CM300100401 | 70 | 30 |
| B1903552000 | 18 | 76 | B2613215000 | 56 | 9 | CM300200003 | 6 | 2 |
| B1908505000 | 18 | 67 | B26132150A0 | 56 | 8 | CM300400601 | 68 | 27 |
| B2107210D00 | 32 | 2 | B3012816000 | 54 | 48 | CM300400701 | 68 | 28·29 |
| B2107210D0B | 32 | 43 | B3013141H0A | 46 | 44 | CM301200001 | 6 | 1 |
| B2110210D00 | 32 | 41 | B3120372000 | 2 | 41 | CM500100001 | 62 | 53 |
| B2130210D00 | 32 | 11 | B3126012000 | 8 | 52 | CM600100101 | 6 | 33 |
| B2304205000 | 54 | 50 | B3509210000 | 6 | 38 | CM600100101 | 68 | 15 |
| B24142800A0 | 38 | 34 | B3509210000 | 42 | 41 | CM600100101 | 74 | 52 |
| B24152800A0 | 38 | 32 | B3538112000 | 6 | 41 | CM600100201 | 82 | 26 |
| B2416280000 | 38 | 31 | B4022221D00 | 44 | 38 | CQ200000000 | 28 | 24 |
| B2417210000 | 38 | 36 | B471122000C | 52 | 11 | CQ303000000 | 20 | 3 |
| B2417280000 | 38 | 38 | B471122000D | 52 | 12 | CS079073ASH | 20 | 33 |
| B2418280000 | 38 | 30 | B471122000E | 52 | 35 | CS079073BSH | 54 | 42 |
| B2421210AA0 | 38 | 29 | B471122000F | 52 | 36 | CS0800881TP | 24 | 29 |
| B242328000A | 38 | 41~44 | B471122000G | 52 | 13 | CS100081CSP | 48 | 25 |

NUMERICAL INDEX OF PARTS

| PART NO | PAGE | REF NO. | PART NO | PAGE | REF NO. | PART NO | PAGE | REF NO. |
|-------------|------|----------|-------------|------|---------|-------------|------|---------|
| D2502232D00 | 60 | 27 | HK034610040 | 64 | 24 | MDP170B1800 | 18 | 79~82 |
| D7133555B00 | 8 | 53 | HK034640000 | 64 | 25 | MDP170B1802 | 82 | 4~7 |
| D8001D15A0Y | 80 | 5 | HK03464000B | 32 | 18 | MDP500B1400 | 18 | 79~82 |
| D8002D15A0Y | 80 | 6 | HM000480010 | 72 | 23 | MDP500B1402 | 82 | 4~7 |
| D8204555D00 | 60 | 28 | HN001490000 | 74 | 47 | MTJMS00000S | 60 | 30 |
| E2678453000 | 64 | 21 | HN002460000 | 70 | 43 | MTSHJ100003 | 70 | 47 |
| E9567319000 | 72 | 41 | HW200390000 | 32 | 20 | NM3040520SC | 72 | 25 |
| E9607603000 | 72 | 40 | HW500070000 | 32 | 21 | NM6030003SC | 14 | 14 |
| EA9500B0100 | 6 | 44 | HX00065000A | 70 | 44 | NM6040000SN | 2 | 15 |
| EA9500B0100 | 10 | 44 | HX00150000B | 30 | 65 | NM6040001SC | 50 | 74 |
| EA9500B0100 | 26 | 50 | HX00150000C | 6 | 36 | NM6040001SC | 82 | 34 |
| EA9500B0100 | 28 | 44 | HX00150000D | 6 | 37 | NM6040001SP | 38 | 9 |
| EA9500B0100 | 42 | 46 | HX00150000D | 26 | 53 | NM6040003SC | 34 | 18 |
| EA9500B0100 | 46 | 47 | HX00150000D | 28 | 32 | NM6050001SE | 66 | 17 |
| EA9500B0100 | 64 | 26 | HX00150000D | 46 | 48 | NM6050001SP | 38 | 12 |
| EA9500B0100 | 74 | 48 | HX00150000H | 6 | 40 | NM6050001SP | 50 | 78 |
| EA9500B0100 | 80 | 19 | HX00150000K | 6 | 42 | NM6050003SC | 54 | 61 |
| EA9500B0100 | 82 | 41 | HX002330000 | 52 | 24 | NM6060002SE | 62 | 46 |
| EA9500B0200 | 6 | 45 | HX00233000B | 52 | 23 | NM6060003SC | 54 | 60 |
| G5151171000 | 60 | 29 | HX002680000 | 68 | 11 | NM6060003SC | 56 | 28 |
| G8124270000 | 64 | 19 | HX003070000 | 6 | 39 | NM6080001SC | 62 | 52 |
| GAF01007000 | 18 | 49 | HX00314000A | 80 | 18 | NM6080001SC | 72 | 9 |
| GAT23301000 | 48 | 24 | HX00326000K | 74 | 45 | NM6080002SC | 70 | 31 |
| GCT02906000 | 82 | 10·25·40 | HX003390000 | 12 | 49 | NM6080721SE | 64 | 33 |
| GEP01013000 | 80 | 20 | HX003390000 | 72 | 18 | NM6100001SD | 10 | 4 |
| GPK470010AB | 76 | 36 | HX00354000N | 68 | 6 | NM6120003SE | 60 | 11 |
| GPK470010AB | 80 | 2 | HX00354000S | 68 | 7 | NM6160511SE | 66 | 18 |
| HA004250000 | 70 | 41·42 | HX004070000 | 72 | 26 | NS6090310SP | 32 | 22 |
| HA004250000 | 76 | 25 | HX00410000A | 72 | 32 | NS6110310SP | 8 | 50 |
| HA005820000 | 70 | 41·42 | HX005110000 | 72 | 39 | NS6110310SP | 32 | 23 |
| HA006000000 | 32 | 19 | M300451100A | 68 | 21 | PA1602509A0 | 52 | 9 |
| HD000570000 | 44 | 28 | M3801476000 | 72 | 6 | PA1602510A0 | 52 | 31 |
| HD00057000A | 26 | 48 | M4206461000 | 72 | 10 | PB000010000 | 82 | 18 |
| HD00057000A | 40 | 56 | M90175800A0 | 70 | 38 | PC012401000 | 52 | 62 |
| HD00057000A | 44 | 33 | M90175800A0 | 76 | 29~32 | PC012401000 | 54 | 62 |
| HD00057000A | 76 | 53 | M90245800A0 | 76 | 29~32 | PF0552040B0 | 64 | 18 |
| HD00057000A | 78 | 53 | M90295800A0 | 74 | 53 | PF070501000 | 64 | 7 |
| HD00204000A | 42 | 35 | M90345800A0 | 70 | 37 | PJ025200003 | 64 | 23 |
| HD00204000B | 42 | 36 | M90355800A0 | 70 | 36 | PJ032052503 | 52 | 33 |
| HD002230000 | 38 | 19 | M90355800A0 | 76 | 29~32 | PJ046052503 | 52 | 10 |
| HD002230000 | 78 | 45 | MAO11532000 | 70 | 45 | PJ301040501 | 80 | 13 |
| HF001301500 | 68 | 22~24 | MC200501000 | 18 | 79~82 | PJ301040505 | 64 | 8 |
| HF00130315S | 68 | 22~24 | MC200501002 | 82 | 4~7 | PJ301060003 | 64 | 13 |
| HF003000200 | 68 | 22~24 | MC372001100 | 18 | 79~82 | PJ303040002 | 82 | 30 |
| HK034610020 | 32 | 17 | MC372001102 | 82 | 4~7 | PJ305065202 | 64 | 20 |

NUMERICAL INDEX OF PARTS

| PART NO | PAGE | REF NO. | PART NO | PAGE | REF NO. | PART NO | PAGE | REF NO. |
|-------------|------|---------|-------------|------|---------|-------------|------|---------|
| PJ308040002 | 80 | 27 | SB30700020B | 16 | 29~32 | SL4041091SC | 8 | 47 |
| PJ309520001 | 82 | 17 | SB30700020C | 16 | 29~32 | SL4041091SC | 12 | 54 |
| PS0150065KP | 14 | 15 | SB30700020D | 16 | 29~32 | SL4041091SC | 72 | 50 |
| PS0150065KP | 56 | 13 | SB30800100A | 28 | 33~36 | SL4041091SC | 74 | 50 |
| PS0400142KH | 18 | 47 | SB30800100B | 28 | 33~36 | SL4041291SC | 38 | 20 |
| PV010502000 | 80 | 12 | SB30800100C | 28 | 33~36 | SL4043591SC | 72 | 24 |
| PV015211000 | 64 | 22 | SB30800100D | 28 | 33~36 | SL4051091SC | 64 | 30 |
| PV150209000 | 64 | 9 | SB408000100 | 24 | 13 | SL6040892TN | 2 | 34 |
| PV150209100 | 64 | 10 | SB412000100 | 48 | 32 | SL6041092TN | 6 | 46 |
| PV915005000 | 64 | 11 | SD0350156TP | 42 | 27 | SL6041692TN | 30 | 63 |
| PX020002000 | 80 | 11 | SD0400266TP | 42 | 8 | SL6052092TN | 48 | 35 |
| PX050003000 | 64 | 28 | SD0650321TP | 32 | 28 | SL6052592TN | 16 | 41 |
| PX500014000 | 80 | 14 | SD0800327TP | 38 | 11 | SL6061692TN | 12 | 71 |
| PX950009000 | 64 | 27 | SD0800336TP | 22 | 61 | SL6062592TN | 52 | 26 |
| RC0560711KP | 6 | 21 | SD0800337TP | 24 | 25 | SL6083092TN | 72 | 7 |
| RC0650811KP | 20 | 25 | SD0800386TP | 20 | 35 | SL6084092TN | 6 | 35 |
| RC3781518KP | 20 | 20 | SD0800387TP | 24 | 40 | SL9061291SE | 10 | 66 |
| RE0200000K0 | 42 | 7 | SD0800407TP | 42 | 25 | SL9061291SE | 12 | 66 |
| RE0250000K0 | 32 | 24 | SD0800408TP | 20 | 38 | SL9061293SE | 60 | 12 |
| RE0300000K0 | 28 | 17 | SD0800656TP | 22 | 56 | SL9082093SE | 60 | 13 |
| RE0300000K0 | 52 | 53 | SD0800746TP | 20 | 10 | SL9082093SE | 64 | 31 |
| RE0300000K0 | 54 | 53 | SD1000506TP | 20 | 37 | SM0040601SC | 40 | 53 |
| RE0320000K0 | 52 | 30 | SD1002206TP | 22 | 60 | SM1030601SP | 14 | 19 |
| RE0400000K0 | 6 | 22 | SK1382501SE | 60 | 33 | SM1030601SP | 16 | 21 |
| RE0500000K0 | 32 | 25 | SK3311600SC | 60 | 35 | SM1040650TP | 82 | 14 |
| RE0700000K0 | 24 | 35 | SK3413201SE | 70 | 34 | SM1040801SP | 14 | 18 |
| RE0700000K0 | 60 | 32 | SK3452500SC | 60 | 37 | SM1040870TP | 12 | 72 |
| RE0800000K0 | 16 | 25 | SK3452500SC | 64 | 16 | SM1040870TP | 38 | 3 |
| RE0900000K0 | 34 | 3 | SK3512001SE | 70 | 46 | SM1040870TP | 44 | 16 |
| SB104001600 | 18 | 69 | SL4030641SE | 32 | 30 | SM1040870TP | 58 | 44 |
| SB108000200 | 30 | 60 | SL4030681SC | 68 | 10 | SM1041201SC | 82 | 32 |
| SB108000500 | 24 | 26 | SL4030691SC | 68 | 9 | SM2360110TP | 42 | 20 |
| SB108000500 | 48 | 28 | SL4031091SC | 26 | 49 | SM4020600SP | 42 | 18 |
| SB108002200 | 18 | 68 | SL4031091SC | 40 | 57 | SM4021201SC | 10 | 43 |
| SB108002300 | 18 | 72 | SL4031091SC | 44 | 34 | SM4030401SC | 14 | 16 |
| SB110001300 | 48 | 29 | SL4040681SC | 10 | 33 | SM4030455SP | 28 | 23 |
| SB110002400 | 28 | 3 | SL4040881SC | 72 | 21 | SM4030501SF | 68 | 14 |
| SB110002400 | 40 | 52 | SL4040891SC | 6 | 30 | SM4030601SN | 2 | 36 |
| SB112001700 | 28 | 8 | SL4040891SC | 12 | 48 | SM4030601SN | 32 | 29 |
| SB120000900 | 16 | 1 | SL4040891SC | 26 | 54 | SM4033001SC | 50 | 64 |
| SB120001700 | 16 | 6 | SL4040891SC | 30 | 66 | SM4040455SP | 82 | 35 |
| SB120001800 | 16 | 4 | SL4040891SC | 46 | 49 | SM4040655SP | 2 | 42 |
| SB130000200 | 48 | 30 | SL4040891SC | 64 | 14 | SM4040655SP | 14 | 21 |
| SB130000300 | 48 | 31 | SL4040891SC | 72 | 38 | SM4040655SP | 50 | 65 |
| SB30700020A | 16 | 29~32 | SL4041081SC | 74 | 51 | SM4040855SP | 2 | 43 |

NUMERICAL INDEX OF PARTS

| PART NO | PAGE | REF NO. | PART NO | PAGE | REF NO. | PART NO | PAGE | REF NO. |
|-------------|------|---------|-------------|------|---------|-------------|------|---------|
| SM4040855SP | 14 | 20 | SM6040802TP | 10 | 64 | SM7030450SC | 14 | 17 |
| SM4040855SP | 32 | 36 | SM6040802TP | 12 | 64 | SM7751160TP | 22 | 51 |
| SM4040855SP | 60 | 39 | SM6040802TP | 22 | 52 | SM8030412TP | 18 | 63 |
| SM4041055SP | 2 | 38 | SM6040802TP | 34 | 16 | SM8030412TP | 34 | 7 |
| SM4041055SP | 14 | 23 | SM6040802TP | 38 | 51 | SM8040310SS | 18 | 53 |
| SM4041055SP | 48 | 37 | SM6040802TP | 40 | 51 | SM8040412TP | 32 | 27 |
| SM4041255SP | 14 | 33 | SM6040802TP | 44 | 46 | SM8040802TP | 6 | 26 |
| SM4041255SP | 58 | 38 | SM6040802TP | 46 | 46 | SM8050412TP | 24 | 43 |
| SM4041655SP | 14 | 24 | SM6040860TP | 2 | 18 | SM8050412TP | 48 | 45 |
| SM4042055SP | 48 | 38 | SM6040860TP | 34 | 13 | SM8050502TP | 6 | 25 |
| SM4043501SN | 50 | 67 | SM6040860TP | 82 | 23 | SM8050512TP | 58 | 42 |
| SM4050655SP | 14 | 31 | SM6041002TP | 44 | 14 | SM8050592TP | 38 | 55 |
| SM4050655SP | 56 | 5 | SM6041150TP | 6 | 27 | SM8050592TP | 40 | 55 |
| SM4050855SP | 12 | 46 | SM6041150TP | 48 | 41 | SM8050812TP | 48 | 46 |
| SM4050855SP | 32 | 38 | SM6041202TP | 42 | 40 | SM8050812TP | 52 | 27 |
| SM4051055SP | 2 | 46 | SM6041202TP | 48 | 43 | SM8060602TP | 24 | 19 |
| SM4051255SP | 48 | 39 | SM6041402TP | 24 | 21 | SM8060602TP | 50 | 48 |
| SM4051405SE | 66 | 12 | SM6041402TP | 44 | 15 | SM8060610TP | 30 | 46 |
| SM4051655SP | 40 | 50 | SM6041602TP | 48 | 34 | SM8060802TP | 50 | 49 |
| SM4061255SP | 2 | 13 | SM6041802TP | 44 | 43 | SM8060812TP | 10 | 6 |
| SM5040655SN | 6 | 24 | SM6041802TP | 48 | 42 | SM8060812TP | 16 | 43 |
| SM5040855SN | 10 | 16 | SM6050800SP | 50 | 52 | SM8060812TP | 20 | 12 |
| SM6020250TP | 30 | 48 | SM6050800SP | 52 | 19 | SM8060812TP | 24 | 34 |
| SM6020350SP | 42 | 13 | SM6050802TP | 24 | 45 | SM8060812TP | 28 | 11 |
| SM6020450TP | 42 | 37 | SM6051000SP | 44 | 18 | SM8060812TP | 38 | 14 |
| SM6020460TP | 28 | 38 | SM6051000SP | 52 | 41 | SM8060812TP | 50 | 51 |
| SM6030602TP | 42 | 44 | SM6051600SP | 44 | 17 | SM8060812TP | 56 | 25 |
| SM6030602TP | 44 | 11 | SM6051802TP | 48 | 36 | SM8061050TP | 30 | 50 |
| SM6030802TP | 44 | 12 | SM6051802TP | 56 | 18 | SM8061212TP | 28 | 27 |
| SM6040460TP | 30 | 61 | SM6060550TP | 16 | 27 | SM8061612TP | 18 | 78 |
| SM6040602TP | 6 | 43 | SM6060802TP | 56 | 2 | SM8061612TP | 36 | 47 |
| SM6040602TP | 26 | 51 | SM6061002TP | 12 | 56 | SM8480652TP | 16 | 35 |
| SM6040602TP | 30 | 58 | SM6061010TP | 56 | 27 | SM8480652TP | 24 | 10 |
| SM6040602TP | 38 | 17 | SM6061200SP | 56 | 26 | SM9050850SP | 10 | 73 |
| SM6040602TP | 42 | 42 | SM6061202TN | 50 | 69 | SM9050850SP | 12 | 73 |
| SM6040602TP | 44 | 36 | SM6061202TP | 10 | 10 | SM9051203CP | 14 | 30 |
| SM6040602TP | 48 | 77 | SM6061402TP | 20 | 24 | SM9061003CP | 60 | 40 |
| SM6040602TP | 50 | 77 | SM6061602TP | 56 | 35 | SM9061403SC | 62 | 47 |
| SM6040650TP | 2 | 22 | SM6061610SC | 66 | 6 | SM9087533SC | 60 | 16 |
| SM6040650TP | 10 | 35 | SM6061802TP | 24 | 22 | SS1060210TP | 38 | 35 |
| SM6040650TP | 14 | 22 | SM6061802TP | 40 | 60 | SS1110640TP | 20 | 30 |
| SM6040650TP | 28 | 29 | SM6084002TN | 70 | 48 | SS6090910SP | 20 | 41 |
| SM6040650TP | 42 | 21 | SM6107002TP | 10 | 5 | SS6110430TP | 38 | 40 |
| SM6040650TP | 44 | 39 | SM6450610TP | 10 | 62 | SS6110510SP | 60 | 38 |
| SM6040650TP | 54 | 56 | SM6450610TP | 12 | 62 | SS6111210SP | 80 | 7~10 |

NUMERICAL INDEX OF PARTS

| PART NO | PAGE | REF NO. | PART NO | PAGE | REF NO. |
|-------------|------|---------|-------------|------|---------|
| SS7090410SP | 38 | 33 | WP0520656SA | 10 | 74 |
| SS7110740TP | 38 | 39 | WP0520656SA | 12 | 74 |
| SS7111120TP | 80 | 28~30 | WP0520656SA | 24 | 38 |
| SS7111810TP | 20 | 42 | WP0522016SH | 24 | 39 |
| SS8110410TP | 20 | 34 | WP0531000SD | 14 | 32 |
| SS8110422TP | 54 | 49 | WP0531000SD | 44 | 22 |
| TA0550604R0 | 22 | 57 | WP0531000SD | 50 | 73 |
| TA0670604R0 | 16 | 19 | WP0531000SD | 52 | 29 |
| TA0750404R0 | 20 | 21 | WP0531000SD | 56 | 6 |
| TA0850604R0 | 2 | 23 | WP0531001SC | 32 | 40 |
| TA1050504R0 | 2 | 24 | WP0531001SC | 50 | 59 |
| TA1250406R0 | 2 | 25 | WP0553216SD | 80 | 7~10 |
| TA2351004R0 | 2 | 27 | WP0611626SP | 20 | 9 |
| WP0320500SC | 42 | 6 | WP0611626SP | 56 | 32 |
| WP0320500SD | 42 | 45 | WP0641600SC | 56 | 36 |
| WP0320500SD | 44 | 19 | WP0641601SC | 62 | 45 |
| WP0320501SC | 32 | 31 | WP0641601SD | 56 | 29 |
| WP0320501SD | 42 | 38 | WP0650876SD | 52 | 39 |
| WP0320501SD | 44 | 20 | WP0651001SC | 10 | 11 |
| WP0330501SB | 14 | 25 | WP0651001SC | 40 | 47 |
| WP0430800SC | 22 | 54 | WP0651001SC | 50 | 70 |
| WP0430801SC | 34 | 10 | WP0651056SD | 56 | 30 |
| WP0430801SC | 50 | 75 | WP0704016SP | 62 | 50 |
| WP0430801SC | 82 | 33 | WP0820516SP | 16 | 15 |
| WP0431005SP | 54 | 43 | WP0820816SD | 54 | 47 |
| WP0450000SD | 50 | 76 | WP0820816SD | 62 | 48 |
| WP0450000SD | 58 | 39 | WP0841600SE | 60 | 44 |
| WP0450801SD | 2 | 44 | WP0841601SC | 70 | 50 |
| WP0450801SD | 14 | 27 | WP0841601SC | 72 | 8 |
| WP0450801SD | 30 | 62 | WP0850002SP | 24 | 14 |
| WP0450801SD | 38 | 18 | WP0852086SC | 70 | 49 |
| WP0450801SD | 44 | 32 | WP0871602SE | 64 | 32 |
| WP0450801SD | 60 | 14 | WP1052001SC | 10 | 7 |
| WP0450801SD | 80 | 28~30 | WP1221016SP | 20 | 27 |
| WP0450801SP | 10 | 65 | WP1702600S0 | 66 | 19 |
| WP0450801SP | 12 | 65 | WS0410002KN | 50 | 57 |
| WP0450801SP | 32 | 39 | WS0451040KP | 80 | 28~30 |
| WP0450801SP | 42 | 2 | WS0510002KN | 66 | 16 |
| WP0450826SC | 6 | 23 | WS0610002KP | 56 | 31 |
| WP0450846SP | 26 | 52 | WS0820002KN | 62 | 51 |
| WP0450846SP | 38 | 37 | WS0820002KR | 70 | 32 |
| WP0482086SD | 30 | 64 | WS1020002KN | 10 | 8 |
| WP0482086SD | 50 | 72 | WZ0850302K0 | 24 | 28 |
| WP0501016SD | 50 | 55 | | | |
| WP0510516SD | 36 | 49 | | | |